

Innovation in alarm & signal

CATALOGUE 2022.09
Vessels and Heavy-Duty
& Equipment/
Explosion Proof



Pacific Automation are authorised Australian distributions for the Qlight range.

Qlight

**PACIFIC
AUTOMATION**

GET IN TOUCH

1300 881 876 sales@pacificautomation.com.au

NEW SOUTH WALES • QUEENSLAND • VICTORIA • WESTERN AUSTRALIA

pacificautomation.com.au

Company Introduction



Qlight Gives You a Brighter Future!

Qlight has been a world-leading provider of visual and audible status indicating systems and solutions for the last three decades. We pride ourselves in developing products which help our customer's improve productivity, safety, and quality control in the industrial automation and commercial industries. Our strong dedication to innovative products, quality assurance, well-established supply chain, customizable manufacturing and strong customer relationships have helped us earn the top market share in Korea and China. These core values have also been fundamental to our continued growth into new markets. Qlight's products are certified by the International Quality Management System (ISO14001), IECEX, ATEX, UL, NEPSI, CE, Lloyd, KIMM, and KOSHA which display our dedication to strin-

gent quality control and product development based on safety-pursuing industry standards.

Our assembly lines in Busan, South Korea and Shanghai, China presently provide a variety of more than 450 of products to more than 40 countries, based on sales offices in South Korea (Seoul, Busan) China (Shanghai, Shenzhen, Shenyang, Tianzhen, Tianjin, Wenzhou), and the U.S. (Silicon Valley). The Qlight brand reflects 30 years of research and development, certification, and manufacturing experience.

We will continue to establish ourselves as an industry-leading provider by pushing the boundaries of technology in order to enhance our customer's efficiency and safety in every industry and region of the world.



Qlight Global Networks

Country	Company name	Address	Phone
Korea	Qlight Co., Ltd.	HQ 1510, 15F, 128, Gasan digital 1-Ro, Geumcheon-Gu, Seoul, Korea	+82-80-328-2222
		Factory 185-25, Mukbang-Ro, Sangdong-Myeon, Gimhae-si, Gyeongsangnamdo, Korea	+82-80-328-1111
USA	Qlight USA, Inc.	#341, 3003 North First St., San Jose, CA 95134 USA	+1-408-519-5740
China	SHANGHAI Qlight Electronics Co.,Ltd	#19, Nanda Road, Baoshan Area, Shanghai, China	+86-21-6651-7100
Japan	Qlight Japan	1-9, Maesato-cho, Minami-ku, Yokohama, 232-0004, Japan	+81-45-271-8090
Vietnam	Qlight Vietnam	S202-15A15 Vinhome Smart City Taymo- Hanoi, Vietnam	+84-24-6666-5593

Qlight Clients Heavy industry / Ship building / Automotive / Steel / Machinery / Petrochemical / Power plants / Electronics / Semiconductor / Emergency Vehicles



Company History

Qlight has been striving to accomplish our mission to provide visual and audible status indicating systems and solutions to enhance our customer's work safety and efficiency for the last three decades.

1986-1992	1993-2005	2006-2010	2011 to Present	- Future
Business foundation and consolidation	Growing as a signal transmission device specialist	A great leap forward & business reconstruction	New engines for growth	The 2 nd growth and globalization
				
			<ul style="list-style-type: none"> 2020 09 Selected as a global small giant company by Ministry of SMEs and Startups 2019 09 Completed Qidong factory 08 Explosion proof LED tower light (QTEXB) acquired TIIS mark Explosion proof LED work lights (SESA/ SESAL/ SESALR/ SESAS) obtained KCs certificate 04 Launched new brand 'Qlightec' providing smart factory solutions 2018 01 Explosion proof LED work lights (QLEX-SLM-250(PL)) obtained KCs certificate 10 Began construction of Qidong Factory, China 08 Explosion proof LED warning light(SNE, SNES) acquired NEPSI certificate 07 Explosion proof LED warning light (SNEL/ SNESLR) acquired TIIS certificate 03 Non-sparking ex-proof LED work light (QMFL300-Ex-24) acquired NEPSI certificate 02 Explosion proof warning lights (SNEL/ SNESL/ SESAL) acquired CCC(F) certificate Explosion proof LED tower light (QTEX/ QTEXB) acquired ATEX, IECEx certificate 2017 02 ISO 14001 : 2015 certificate aquired Obtained ICAO certificate for SAOL1 2016 11 Obtained the patent for "multi-functional modular signal tower light" (Patent # : 10-1676863) 09 Obtained the patent for "Emergency Vehicle Lightbar" (Patent # : 10-1662283) 07 Obtained UL certificate for LED signal lights Q series Obtained the patent for "Bar style LED work lights" (Patent # : 10-1598123) 2015 06 Limit switch models (3 items including SW2TS) acquired certificates from RMRS 03 LED work lights (QML150/250, QMFL 500/600) UL listed 2014 10 Established the Qlight USA, Inc. in San Jose, CA. Horn which that emits light patented (Patent # : 10-1452447) Fan/ tilt type bracket patented (Patent # : 10-1452445) 09 LED strobe light with multi-lens patented (Patent # : 10-1444391) 08 Explosion proof product family including SNE, SNES, SESA, SEA, SPNA acquired IECEx certificates 01 Non-sparking explosion proof tower lights including ST45ML and STB45ML acquired KGS and NEPSI certificates 2013 01 Portable warning lights for agricultural machine applications patented (Patent # : 10-1226959) 2012 12 Explosion proof warning lights (SNE, SNES) acquired CCS certificates LED work light with cylindrical lens attached patented (Patent # : 10-1219020) 09 Explosion proof warning lights (SESA, SEA, SPNA) and heavy-duty warning lights (SH1, SED, SEWN30) certified by CCS 01 LED warning light with LED reflector patented (Patent # : 10-1108102) 2011 11 Explosion proof warning light (SNE, SNES) acquired NEPSI certificate 08 KCC (Korea Communications Commission) certificate acquired 07 Light equipment applying prism system patented (Patent # : 10-1051056) KCC certificate acquired for PC controlled tower light (ST56EL-ETN) ATEX(European Explosion Proof Certificate) acquired 2010 05 QEB certified by KIMM LED warning light, bulb revolving warning light patented (Patent # : 10-0961472) 2008 04 Motor drive system patented (Patent # : 20-0439536) 03 LED revolving type lens patent acquired (patent # :10-0808669) 2007 11 Explosion proof electric horn (SPNA) acquired NEPSI certificates 05 Tower light models including ST45, ST56,ST80) UL listed 2005 07 Heavy-duty products for vessel applications acquired Lloyd's (UK's Maritime Classification Society) certificates 04 ABS certificates acquired for 18 products including SH1 2004 06 ISO 9001:2000 certificates acquired 2001 02 Established Shanghai Qlight Electronic Co.,Ltd. in China 2000 07 Established Qlight Limited 1993 11 Nominated for developing domestic explosion proof warning lights by Korean Ministry of Science & Technology 1986 07 Established Qlight 	

CATALOGUE

Signaling Products for Vessels and Heavy Industry Applications

INNOVATION IN ALARM & SIGNAL

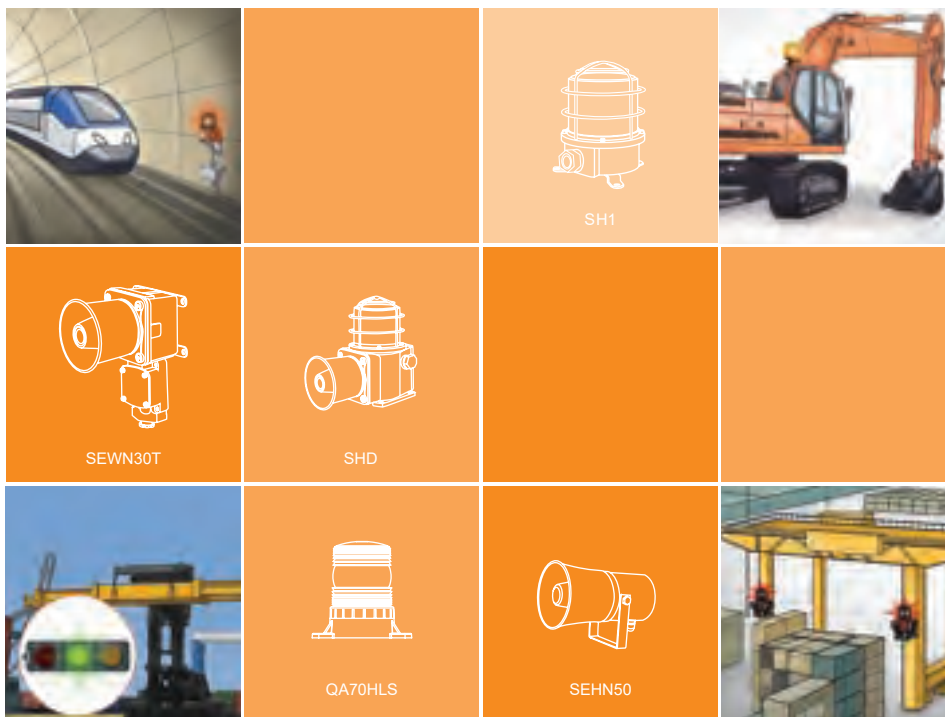

Technical information	4
References	5
Product specifications	10

Technical Data of Heavy-Duty Products

Vibration and Shock of Heavy-Duty Products

Heavy-duty products must be tested by strict standards to withstand heavy vibration and shock environments.



Vibration Standard

- Test is conducted in 3 directions X, Y, Z, at 15g acceleration, frequency band 10Hz-200Hz (1.0 octave/ min), and 10mm maximum amplitude for four hours in Z direction and two hours in the X, Y direction. The test should be conducted for a total 8 hours. There should be no cracks on the exterior of the product or breakage, separation of components after the test, and should operate normally for two hours at its rated voltage.

Shock Standard

- Test is conducted in 3 directions X, Y, Z, at 100g impact acceleration for a 11ms duration. There should be no cracks on the exterior of the product or breakage, separation of components after the test, and should operate normally for two hours at its rated voltage.

Material Characteristics

Vessels and heavy-duty products require vibration, shock and corrosion resistant materials

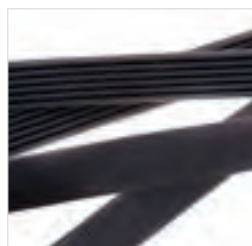

The characteristics of the materials that are mainly used in Qlight products

Material	Abbreviation	Characteristics
ABS resin	ABS	Has opaque gloss on the surface and has excellent shock resistance mainly used on exterior parts use of electrical and electronic components
Polycarbonate	PC	Has a high-strength and high-tensile chemical structure, with great electrical insulation and transparency, Mainly used on components that need impact resistance For example, transparent covers for car parts that requires transparency, and small electrical and electronic components, etc.
Acrylic	PMMA	Has a light transmittance over 90% with a high transparency, and has excellent chemical resistance to the external environment Mainly used for lens covers of interior lighting, and used for the replacement of glass in automobiles, aircraft, and ships
Aluminum	Al	Lightweight and durable, widely used throughout industry for its oxidation resistance Low density, low cost, and corrosion resistance- widely used in aerospace, transportation, architecture, cryogenic, and harsh environments
Bronze	BRASS	Bronze is an alloy of copper and tin. It has greater castability and abrasion resistance Mainly used in arts and crafts, valves, ship plates, statues, springs that require elasticity, parts of machinery, bearing materials, electrical, semiconductor materials
steel use stainless	SUS	The price is expensive compared to ordinary steel but has better corrosion resistance and there is no need for additional surface treatment Mainly used as external parts
Silicon rubber	Q(silicon)	For its cold resistance, heat-resistant, oil resistant, non-toxic, chemical resistance. It is mainly used in defense and aerospace industries, automotive, food containers, etc.
Nitrile rubber	NBR	Excellent resistance to high temperature and lubricant used mainly in oil sealing, gaskets, and oil hoses

Examples of Everyday Noise

In order to transmit sound effectively in noisy environments, products require a sound signaling device with a high volume. The volume of the signaling devices compared with the noise of everyday life is shown below.

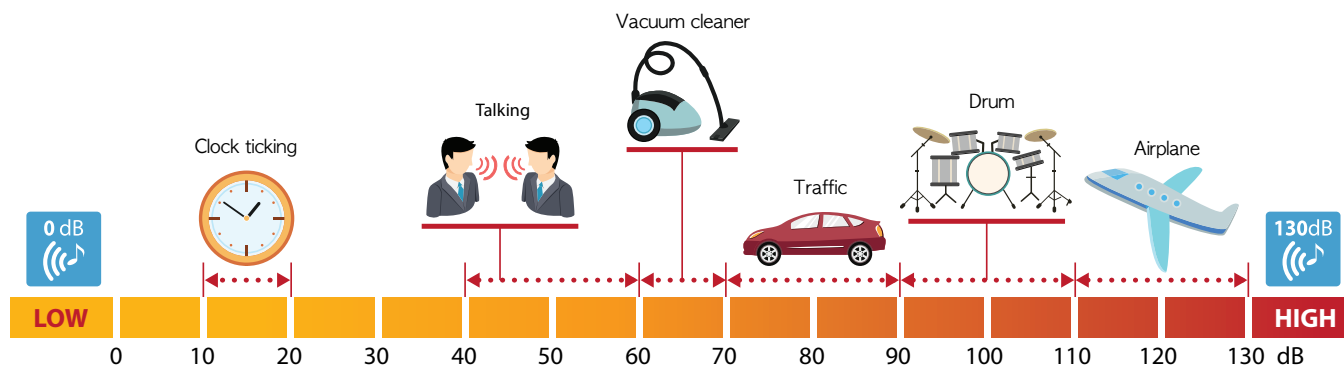

Product Specification List for Vessels and Heavy-Duty Equipment/ Industrial Applications



Model number(Series)	QA70HLS	QA100HLS	QA115HLS	QA115HLSP	QA115LSE	QA140HLSP	
Voltage	DC12V-24V	DC12V-24V	DC12V-24V	DC12V-24V	DC12V-24V	DC12V, DC24V	
Dimension (mm)	Diameter	Ø72	Ø101	Ø107(Lens) Ø150(Housing)	Ø117	Ø107(Lens) Ø150(Housing)	Ø140
	Height	108	113	112	270	112	325
	Depth						-
Materials	Lens-PC Housing-ABS+GF	Lens-PC Housing-ABS	Lens-PC Housing-PC	Lens-PC Housing-PC	Lens-PC Housing-PC	Lens-PC Housing-PC	
Light source & Operation	Bulb Steady/Flashing						
	Bulb Revolving						
	LED Revolving						
	LED Steady/Flashing						
	LED Strobe	•	•	•	•	•	•
LED Simulated revolving xenon Strobe							
Mounting structure	Self stand	Self stand	Self stand	Pole mount	Self stand	Pole mount	
Cable entry						-	
Protection rating	IP66	IP66	IP66	IP66	IP66	IP66	
Certificates	-	CE	CE, E11	CE, E11	CE	CE, E11	
Customization						-	
Page	P11	P11	P12	P12	P13	P15-16	



Model number(Series)	QA125HLS	QA125HLSP	SH1	SH1P	SH1T	SH1TP	
Voltage	DC12V-24V	DC12V-24V	DC12V, DC24V AC110V, AC220V	DC12V, DC24V AC110V, AC220V	DC12V, DC24V AC110V, AC220V	DC12V, DC24V AC110V, AC220V	
Dimension (mm)	Diameter	Ø123	Ø123	Ø119(Lens)	Ø135(Cage)	Ø119(Lens)	Ø135(Cage)
	Height	125	321	168	178	168	178
	Depth			-	-	234(Length)	234(Length)
Materials	Lens-PC Housing-PC	Lens-PC Housing-PC	Lens-PC Housing-Al	Lens-PC Housing-Al	Lens-PC Housing-Al	Lens-PC Housing-Al	
Light source & Operation	Bulb Steady/Flashing						
	Bulb Revolving			•	•	•	•
	LED Revolving			•	•	•	•
	LED Steady/Flashing			•	•	•	•
	LED Strobe	•	•				
LED Simulated revolving xenon Strobe			•	•	•	•	
Mounting structure	Self stand	Pole mount	Self stand	Self stand	Self stand	Self stand	
Cable entry			1/2"PF	1/2"PF	1/2"PF	1/2"PF	
Protection rating	IP66	IP66	IP66	IP66	IP66	IP66	
Certificates	-	-	CCS, CE	CCS, CE	CE	CE	
Customization	-	-	Built-in cable gland, Cable entry : 3/4"PF	Built-in cable gland, Cable entry : 3/4"PF	Built-in cable gland, 2 ways terminal box, cable entry : 3/4"PF	Built-in cable gland, 2 ways terminal box, cable entry : 3/4"PF	
Page	P14	P14	P17-23	P17-23	P17-23	P17-23	

Product Specification List for Vessels and Heavy-Duty Equipment/ Industrial Applications



Model number(Series)	SH2	SH2P	SH2T	SH2TP	SSLW	SSLM	
Voltage	DC12V, DC24V AC110V, AC220V	DC12V, DC24V AC110V, AC220V	DC12V, DC24V AC110V, AC220V	DC12V, DC24V AC110V, AC220V	DC12V, DC24V AC110V, AC220V	DC12V, DC24V AC110V, AC220V	
Dimension (mm)	Diameter	Ø138(Lens)	Ø158(Cage)	Ø138(Lens)	Ø158(Cage)	Ø93	Ø93
	Height	198	212	198	212	180-615	180-615
	Depth	-	-	250(Length)	250(Length)	43	43
	Materials	Lens-PC Housing-Al	Lens-PC Housing-Al	Lens-PC Housing-Al	Lens-PC Housing-Al	Lens-PC Housing-Al	Lens-PC Housing-Al
Light source & Operation	Bulb Steady/Flashing						
	Bulb Revolving	•	•	•	•		
	LED Revolving	•	•	•	•		
	LED Steady/Flashing	•	•	•	•	•(Steady)	•(Steady)
	LED Strobe						
LED Simulated revolving xenon Strobe	•	•	•	•			
Mounting structure	Self stand	Self stand	Self stand	Self stand	Wall mount	Wall mount	
Cable entry	1/2"PF	1/2"PF	1/2"PF	1/2"PF	M12-5PIN connector	M12-5PIN connector	
Protection rating	IP66	IP66	IP66	IP66	IP68	IP68	
Certificates	CE	CE	CE	CE	CE	CE	
Customization	Built-in cable gland, Cable entry : 3/4"PF, Brass housing	Built-in cable gland, Cable entry : 3/4"PF, Brass housing	Built-in cable gland, 2 ways terminal box, Cable entry : 3/4"PF, Brass housing	Built-in cable gland, 2 ways terminal box, Cable entry : 3/4"PF, Brass housing	C10 cable	C10 cable	
Page	P17-23	P17-23	P17-23	P17-23	P39	P39	



Model number(Series)	SED	SEDP	SD	SDP	SMD	SMDP	
Voltage	DC12V, DC24V AC110V, AC220V	DC12V, DC24V AC110V, AC220V	DC12V, DC24V AC110V, AC220V	DC12V, DC24V AC110V, AC220V	DC12V, DC24V AC110V, AC220V	DC12V, DC24V AC110V, AC220V	
Dimension (mm)	Diameter	Ø119(Lens)	Ø135(Cage)	Ø138(Lens)	Ø158(Cage)	Ø138(Lens)	Ø158(Cage)
	Height	380	390	410	424	462	476
	Depth	175	175	175	175	210	210
	Materials	Lens-PC Housing-Al	Lens-PC Housing-Al	Lens-PC Housing-Al	Lens-PC Housing-Al	Lens-PC Housing-Al	Lens-PC Housing-Al
Light source & Operation	Bulb Steady/Flashing						
	Bulb Revolving	•	•	•	•	•	•
	LED Revolving	•	•	•	•	•	•
	LED Steady/Flashing	•	•	•	•	•	•
	LED Strobe						
LED Simulated revolving xenon Strobe	•	•	•	•	•	•	
Sound pattern / dB	Hi buzzer						
	15 signal sounds	Max 118dB at 1m	Max 118dB at 1m	Max 118dB at 1m	Max 118dB at 1m	Max 120dB at 1m	Max 120dB at 1m
	Voice signal	Max 113dB at 1m	Max 113dB at 1m	Max 113dB at 1m	Max 113dB at 1m	Max 115dB at 1m	Max 115dB at 1m
	30 signal sounds						
	31 signal sounds MP3						
Mounting structure	Wall mount	Wall mount	Wall mount	Wall mount	Wall mount	Wall mount	
Cable entry	1/2"PF	1/2"PF	1/2"PF	1/2"PF	1/2"PF	1/2"PF	
Protection rating	IP66	IP66	IP66	IP66	IP66	IP66	
Certificates	CE, KR, CCS	CE, KR, CCS	CE, KR, LR	CE, KR, LR	-	-	
Customization	Built-in cable gland, 2 ways terminal box, Cable entry : 3/4"PF, External signal sound line	Built-in cable gland, 2 ways terminal box, Cable entry : 3/4"PF, External signal sound line	Built-in cable gland, 2 ways terminal box, Cable entry : 3/4"PF, External signal sound line, Brass housing	Built-in cable gland, 2 ways terminal box, Cable entry : 3/4"PF, External signal sound line, Brass housing	Built-in cable gland, 2 ways terminal box, Cable entry : 3/4"PF, External signal sound line, Brass housing	Built-in cable gland, 2 ways terminal box, Cable entry : 3/4"PF, External signal sound line, Brass housing	
Transistor	NPN type	NPN type	NPN type	NPN type	NPN type	NPN type	
Page	P33	P33	P34	P34	P35	P35	

Product Specification List for Vessels and Heavy-Duty Equipment/ Industrial Applications



Model number(Series)	SCDF	SCDW	SHD	SHDP	SHD2	SHD2P	
Voltage	DC12V, DC24V AC110V, AC220V	DC12V, DC24V AC110V, AC220V	DC12V, DC24V AC110V, AC220V	DC12V, DC24V AC110V, AC220V	DC12V, DC24V AC110V, AC220V	DC12V, DC24V AC110V, AC220V	
Dimension (mm)	Diameter	Ø140(Cage)	Ø140(Cage)	Ø119(Lens)	Ø135(Cage)	Ø119(Lens)	Ø135(Cage)
	Height	322	313	227	237	227	237
	Depth	167(Length)	177	255(Length)	255(Length)	343(Length)	343(Length)
Materials	Lens-PC	Lens-PC	Lens-PC	Lens-PC	Lens-PC	Lens-PC	
	Housing-PC+GF	Housing-PC+GF	Housing-Al	Housing-Al	Housing-Al	Housing-Al	
Light source & Operation	Bulb Steady/Flashing	•	•	•	•	•	•
	Bulb Revolving	•	•	•	•	•	•
	LED Revolving	•	•	•	•	•	•
	LED Steady/Flashing	•	•	•	•	•	•
	LED Strobe	•	•	•	•	•	•
	LED Simulated revolving xenon Strobe	•	•	•	•	•	•
Sound pattern / dB	Hi buzzer						
	15 signal sounds	Max 118dB at 1m	Max 118dB at 1m	Max 118dB at 1m	Max 118dB at 1m	Max 118dB×2 at 1m	Max 118dB×2 at 1m
	Voice signal	Max 113dB at 1m	Max 113dB at 1m	Max 113dB at 1m	Max 113dB at 1m	Max 113dB×2 at 1m	Max 113dB×2 at 1m
	30 signal sounds						
MP3	31 signal sounds						
	MP3						
	Mounting structure	Self mount	Wall mount	Self mount	Self mount	Self mount	Self mount
	Cable entry	1/2"PF	1/2"PF	1/2"PF	1/2"PF	1/2"PF	1/2"PF
Protection rating	IP66	IP66	IP66	IP66	IP66	IP66	
Certificates	KR, CE, CCS	KR, CE, CCS	CE, CCS	CE, CCS	-	-	
Customization	Built-in cable gland, Cable entry : 3/4"PF, External signal sound line	Built-in cable gland, Cable entry : 3/4"PF, External signal sound line	Built-in cable gland, Cable entry : 3/4"PF, External signal sound line, Brass housing	Built-in cable gland, Cable entry : 3/4"PF, External signal sound line, Brass housing	Built-in cable gland, Cable entry : 3/4"PF, External signal sound line, Brass housing	Built-in cable gland, Cable entry : 3/4"PF, External signal sound line, Brass housing	
Transistor	NPN Type	NPN Type	NPN Type	NPN Type	NPN Type	NPN Type	
Page	P28-30	P28-30	P24-27	P24-27	P24-27	P24-27	



Model number(Series)	SC1	SC2	SC3	
Voltage	DC12V, DC24V AC110V, AC220V	DC12V, DC24V AC110V, AC220V	DC12V, DC24V AC110V, AC220V	
Dimension (mm)	Diameter	150(Width)	174(Width)	244(Width)
	Height	287	312	381
	Depth	200	232	292
Materials	Lens-AS	Lens-AS	Lens-PC	
	Housing-ABS	Housing-ABS	Housing-Al	
Light source & Operation	Bulb Steady/Flashing	•	•	•
	Bulb Revolving	•	•	•
	LED Revolving	•	•	•
	LED Steady/Flashing	•	•	•
	LED Strobe	•	•	•
	LED Simulated revolving xenon Strobe	•	•	•
Sound pattern / dB	Hi buzzer			
	15 signal sounds	Max 108dB at 1m	Max 115dB at 1m	Max 120dB at 1m
	Voice signal	Max 98dB at 1m	Max 108dB at 1m	Max 115dB at 1m
	30 signal sounds			
MP3	31 signal sounds			
	MP3			
	Mounting structure	Wall mount	Wall mount	Wall mount
	Cable entry	-	-	1/2"PF
Protection rating	IP44	IP44	IP56	
Certificates				
Customization				
Page	P37	P37	P38	

Product Specification List for Vessels and Heavy-Duty Equipment/ Industrial Applications



Model number(Series)	QWCD35	QWCD50	QWCD35T	QWCD50T
Voltage	DC12V-DC24V AC110V-220V	DC12V, DC24V AC110V-220V	DC12V-DC24V AC110V-220V	DC12V-DC24V AC110V-220V
Dimension (mm)	Diameter	136×179	168×222	136×179
	Height			
	Depth	126	163	126
Materials	Horn-PC Housing-ABS+PC	Horn-PC Housing-ABS+PC	Horn-PC Housing-ABS+PC	Horn-PC Housing-ABS+PC
Light source & Operation	Bulb Steady/Flashing			
	Bulb Revolving			
	LED Revolving			
	LED Steady/Flashing			
	LED Strobe	•	•	•
	LED Simulated revolving			
Sound pattern / dB	Xenon Strobe			
	Hi buzzer			
	15 signal sounds			
	Voice signal			
dB	30 signal sounds			
	31 signal sounds	Max 115dB at 1m	Max 123dB at 1m	Max 115dB at 1m
	MP3	Max 113dB at 1m	Max 118dB at 1m	Max 113dB at 1m
Mounting structure	Wall Mount	Wall Mount	Wall Mount	Wall Mount
Cable entry	Ø21	Ø21	Ø21	Ø21
Protection rating	IP66	IP66	IP66	IP66
Certificates	CE, UL	CE, UL	CE	CE
Customization	External signal sound line	External signal sound line	External signal sound line	External signal sound line
Transistor	NPN Type	NPN Type	NPN Type	NPN Type
Page	P41-42	P43	P44-45	P44-45



Model number(series)	QWH35	QWH50	QWH35T	QWH50T
Voltage	DC12V-24V AC110V-220V	DC12V, DC24V AC110V-220V	DC12V-24V AC110V-220V	DC12V-24V AC110V-220V
Dimension (mm)	Diameter	136×179	168×222	136×179
	Height			
	Depth	126	163	126
Materials	Horn-PC Housing-ABS+PC	Horn-PC Housing-ABS+PC	Horn-PC Housing-ABS+PC	Horn-PC Housing-ABS+PC
Sound & Volume	1 Tone Buzzer			
	5 Signal Sounds			
	Voice			
	30 Signal Sounds			
	31 Signal Sounds	Max 115dB at 1m	Max 123dB at 1m	Max 115dB at 1m
	MP3	Max 113dB at 1m	Max 118dB at 1m	Max 113dB at 1m
Other Sound	-	-	-	-
Mounting structure	Wall mount	Wall mount	Wall mount	Wall mount
Cable entry	Ø21	Ø21	Ø21	Ø21
Protection rating	IP66	IP66	IP66	IP66
Certificate	CE, UL	CE, UL	CE	CE
Customization	-	-	-	-
Transistor	NPN type	NPN type	NPN type	NPN type
Page	P46-47	P46-47	P48	P48

Product Specification List for Vessels and Heavy-Duty Equipment/ Industrial Applications



Model number(Series)	SN	SEHN25	SEHN50	SEWN30E
Voltage	DC12V-24V	DC12V, DC24V AC110V, AC220V	DC12V, DC24V AC110V, AC220V	DC12V, DC24V AC110V, AC220V
Dimension (mm)	Diameter	Ø119(Horn)	Ø158(Horn)	Ø167(Horn)
	Height			Ø120(Horn)
	Depth	167(Length)	238(Length)	242(Length)
Materials	Housing-Steel	Housing-Steel	Housing-Steel	Housing-Al Horn Housing-PC
Sound pattern / dB	15 signal sounds	Max 105dB at 1m	Max 115dB at 1m	Max 120dB at 1m
	Voice signal	Max 95dB at 1m	Max 108dB at 1m	Max 115dB at 1m
	30 signal sounds			Max 118dB at 1m
	31 signal sounds MP3			Max 113dB at 1m
Mounting structure	Self stand	Self stand	Self stand	Wall mount
Cable entry	Ø10	Ø21	Ø21	1/2"PF
Protection rating	IP55	IP55	IP55	IP56
Certificates	CE	KIMM	KIMM	CCS, CE
Customization	External signal sound line	External signal sound line	External signal sound line	Built-in cable gland, Cable entry : 3/4"PF, External signal sound line, Brass housing
Transistor	NPN type	NPN type	NPN type	NPN type
Page	P49	P49	P50	P52



Model number(Series)	SEWN30L	SEWN30T	SEWN50E	SEWN50L	SEWN50T	SHDN30
Voltage	DC12V, DC24V AC110V, AC220V	DC12V, DC24V AC110V, AC220V	DC12V, DC24V AC110V, AC220V	DC12V, DC24V AC110V, AC220V	DC12V, DC24V AC110V, AC220V	DC12V, DC24V AC110V, AC220V
Dimension (mm)	Diameter	Ø120(Horn)	Ø120(Horn)	Ø172(Horn)	Ø172(Horn)	Ø172(Horn)
	Height	-	223	-	-	272
	Depth	170(Length)	175	208	203(Length)	208
Materials	Housing-Al Horn Housing-PC	Housing-Al Horn Housing-PC	Housing-Al Horn Housing-SUS316L	Housing-Al Horn Housing-SUS316L	Housing-Al Horn Housing-SUS316L	Housing-Al Horn Housing-PC
Sound pattern / dB	15 signal sounds	Max 118dB at 1m	Max 118dB at 1m	Max 120dB at 1m	Max 120dB at 1m	Max 120dB at 1m
	Voice signal	Max 113dB at 1m	Max 113dB at 1m	Max 115dB at 1m	Max 115dB at 1m	Max 115dB at 1m
	30 signal sounds					Max 118dB at 1m×2
	31 signal sounds MP3					Max 113dB at 1m×2
Mounting structure	Self stand	Wall mount	Wall mount	Self stand	Wall mount	Self stand
Cable entry	1/2"PF	1/2"PF	1/2"PF	1/2"PF	1/2"PF	1/2"PF
Protection rating	IP56	IP56	IP56	IP56	IP56	IP56
Certificates	CE	CE	CE	CE	CE	-
Customization	Built-in cable gland, Cable entry : 3/4"PF, External signal sound line, Brass housing	Built-in cable gland, 2 ways terminal box, Cable entry : 3/4"PF, External signal sound line, Brass housing	Built-in cable gland, Cable entry : 3/4"PF, External signal sound line, Bronze housing	Built-in cable gland, Cable entry : 3/4"PF, External signal sound line, Bronze housing	Built-in cable gland, 2 ways terminal box, Cable entry : 3/4"PF, External signal sound line, Brass housing	External signal sound line, Cable entry : 3/4"PF
Transistor	NPN Type	NPN Type	NPN Type	NPN Type	NPN Type	NPN Type
Page	P52	P52	P53	P53	P53	P55

Product Specification List for Vessels and Heavy-Duty Equipment/ Industrial Applications



Model number(Series)	SM30	SM40	SM200	SM400	SAB130	SAB200
Voltage	DC12V, DC24V AC110V, AC220V	DC12V, DC24V AC110V, AC220V	DC24V AC110V, AC220V	DC24V AC110V, AC220V	DC24V AC110V, AC220V	DC24V AC110V, AC220V
Dimension (mm)	Diameter	Ø77	Ø128	Ø143	Ø165	Ø130(Bell) Ø200(Bell)
	Height	-	-	-	-	238 269
	Depth	82(Length)	162(Length)	231(Length)	284(Length)	107 107
Materials	Housing-Steel	Housing-ABS	Housing-Steel	Housing-Steel	Bell-Steel Housing-ABS	Bell-Steel Housing-ABS
Volume	Max 110dB at 1m	Max 116dB at 1m	Max 120dB at 1m	Max 123dB at 1m	Max 95dB at 1m	Max 95dB at 1m
Mounting structure	Self stand	Self stand	Self stand	Self stand	Wall mount	Wall mount
Cable entry	Ø22	Ø22	Ø9	Ø22	Ø26	Ø26
Protection rating	IP44	IP44	IP44	IP44	IP56	IP56
Certificates	-	-	CE	-	CE	CE
Customization	-	-	-	-	2 ways cable entries	2 ways cable entries
Page	P56	P56	P57	P57	P58	P58



Model number(Series)	SANA200	SANA400	SANA700	QEB
Voltage	DC24V AC110V, AC220V	DC24V AC110V, AC220V	DC24V AC110V, AC220V	DC24V AC110V, AC220V
Dimension (mm)	Diameter	Ø146(Horn)	Ø110(Horn)	Ø101(Horn)
	Height	222	222	222
	Depth	333	193	144
Materials	Horn-PC Solenoid Box-ABS	Horn-PC Solenoid Box-ABS	Horn-PC Solenoid Box-ABS	Housing, Cover-Al
Volume	Max 130dB at 1m	Max 130dB at 1m	Max 130dB at 1m	-
Mounting structure	Wall mount	Wall mount	Wall mount	Wall mount
Cable entry	20C, 10C nipple(Air)	20C, 10C nipple(Air)	20C, 10C nipple(Air)	1/2"NPT, 10C nipple(Air)
Protection rating	IP56	IP56	IP56	IP66
Certificates	KIMM	KIMM	KIMM	KIMM
Customization	Separate design between horn and solenoid box, Non return valve, Built-in Y filter	Separate design between horn and solenoid box Non return valve, Built-in Y filter	Separate design between horn and solenoid box, Non return valve, Built-in Y filter	Built-in Ex-Proof cable gland, 2 ways entries, Cable entry : 3/4"NPT
Page	P59	P59	P60	P60

QA70HLS/ QA100HLS

LED Strobe Warning Lights for Heavy-Duty Equipment

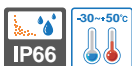

QA70HLS-Ø70mm
QA100HLS-Ø100mm



QA70HLS



QA100HLS



Common Specifications(QA70HLS/ QA100HLS)

- Uses Qlight's original high brightness LED diffusion system that allows for operation outdoors in intense sunlight conditions
- Excellent vibration and shock resistant structure for superior durability
- Fully enclosed structure that can withstand storm and severe dust environments (IP66)
- Materials : Lens-PC, Housing-ABS+GF(for QA70HLS)/ ABS(for QA100HLS)
- Ambient operating temperature : -30°C to +50°C
- Protection rating : IP66
- Vibration resistant and shock-proof : can withstand 15g of vibration and 100g of shock



QA70HLS LED Strobe Warning Light

- Mountable with two bolts on the main structure of the warning light for convenient assembly
- Suitable for small agricultural machines
- Flashing rate : 45-55 flashes/min

Model number	Voltage	Current	Certificates	Weight	Color
QA70HLS	DC12V-24V	Max. 0.650A	-	0.23kg	<ul style="list-style-type: none"> • R-Red • A-Amber

※ DC type model has a free-voltage range of 10V-30V.



QA100HLS LED Strobe Warning Light

- Flashing rate : 60-80 flashes/min

Model number	Voltage	Current	Certificates	Weight	Color
QA100HLS	DC12V-24V	Max 1.200A	CE	0.39kg	<ul style="list-style-type: none"> • R-Red • A-Amber

※ DC type model has a free-voltage range of 10V-30V.



Technical Diagram

(Units : mm)

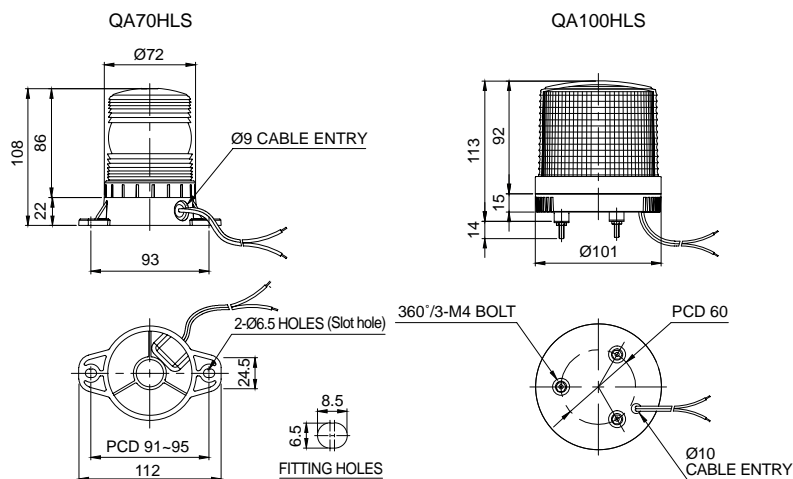

Wiring Instructions

- QA70HLS Model : External power line standard UL1015 AWG18(0.75sq)×2C 400mm
- QA100HLS Model : External power line standard KSC3304 (0.85sq)×2C 400mm
- Both models can be wired regardless of polarity



Ordering Specification

QA100HLS	-	12/24	-	R
[Model number]		[Voltage]		[Color]
<ul style="list-style-type: none"> • QA70HLS • QA100HLS 		<ul style="list-style-type: none"> • 12/24-DC12V-24V 		<ul style="list-style-type: none"> • R-Red • A-Amber

QA115HLS series

LED Strobe Warning Lights for Heavy-Duty Equipment



QA115HLS-Ø115mm
QA115HLSP-Ø115mm

Adopted Qlight's new developed light diffusion system.



QA115HLS



QA115HLSP



Common Specifications(QA115HLS/ QA125HLS)

LED Strobe warning lights for heavy-duty equipment applications, featuring superior luminous efficiency with Qlight's exclusive light diffusion system

- Ability to compensate for signal attenuation phenomenon that occurs during daytime operation with a powerful xenon lamp.
- Can select between pole mount and direct mount type to fit your application needs
- Materials : Lens-PC, Housing-PC
- Ambient operation temperature : -30°C to +50°C
- Protection rating : IP66
- Vibration resistant and shock-proof : Can withstand 15g of vibration and 100g of shock



QA115HLS/ QA115HLSP LED Strobe Warning Lights

- Pole mount type model consists of a shock-proof rubber body; this feature provides excellent durability to vibration and shock
- Flashing rate : 45-55 flashes/min

Model number	Voltage	Current	Certificates	Weight	Color
QA115HLS	DC12V-24V	Max 0.730A	CE	1.06kg	<ul style="list-style-type: none"> ● R-Red ● A-Amber
QA115HLSP			E11	1.22kg	

※ DC type model has a free-voltage range of 10V-30V.



Technical Diagram

(Units : mm)

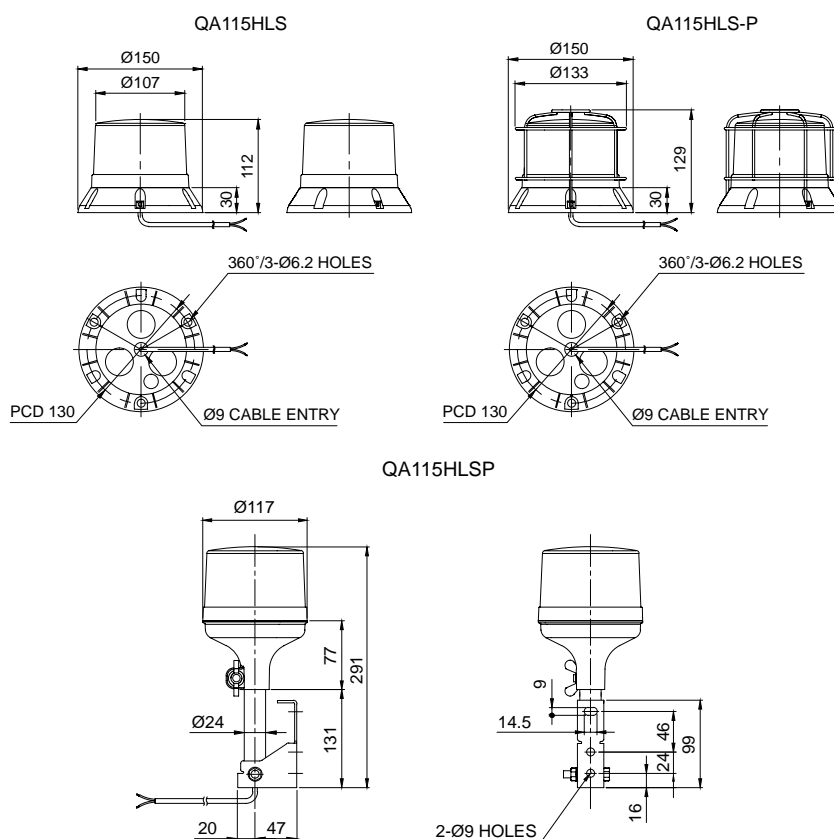

Ordering Specification

QA115HLSP	-	12/24	-	R
[Model number]		[Voltage]		[Color]
• QA115HLS		• 12/24		• R-Red
• QA115HLSP		-DC12V-24V		• A-Amber



Wiring Instructions

- External power line standard : UL2464 18AWG×2C 400mm
- Product can be wired regardless of polarity



Customization

- User selected connector type available upon request
- Built-in protection cage (QA115HLS-P)

QA115LSE series

LED Strobe Warning Lights for Heavy-Duty Equipment



QA115LSE-Ø115mm



QA115LSE

QA115LSE LED Strobe Warning Lights

- LED Strobe warning lights for heavy-duty equipment applications, featuring superior luminous efficiency with Qlight's exclusive light diffusion system
- Ability to compensate for signal attenuation phenomenon that occurs during daytime operation with a powerful xenon lamp.
- Flashing rate : 60-80 flashes/min
- Materials : Lens-PC, Housing-PC
- Ambient operation temperature : -30°C to +50°C
- Protection rating : IP66
- Vibration resistant and shock-proof : Can withstand 15g of vibration and 100g of shock

Common Specifications

Model number	Voltage	Current	Certificates	Weight	Color
QA115LSE	DC12V-24V	Max 1.000A	CE	1.01kg	• A-Amber

※ DC type model has a free-voltage range of 10V-30V.

Technical Diagram

(Units : mm)

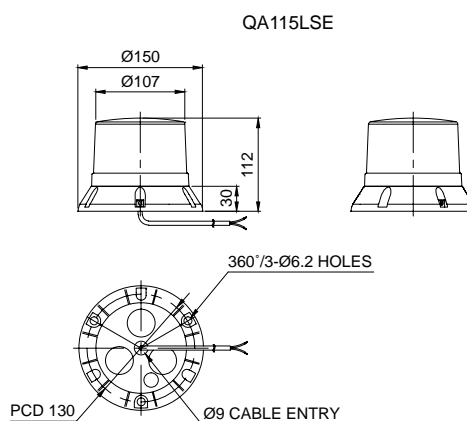

Wiring Instructions

- External power line standard - UL2464 18AWG×2C 400mm
- Product can be wired regardless of polarity

Customization

- User selected connector type available upon request
- Built-in protection cage

Ordering Specification

QA115LSE	-	12/24	-	A
[Model number]		[Voltage]		[Color]
• QA115LSE		• 12/24-DC12V-24V		• A-Amber

QA125HLS series

LED Strobe Warning Lights for Heavy-Duty Equipment



QA125HLS-Ø125mm
QA125HLSP-Ø125mm



QA125HLS



QA125HLSP

QA125HLS LED Strobe Warning Light

• Flashing rate : 60-80 flashes/min

Model number	Voltage	Current	Certificates	Weight	Color
QA125HLS	DC12V-24V	Max 1.650A	-	0.55kg	<ul style="list-style-type: none"> • R-Red • A-Amber

※ DC type model has a free-voltage range of 10V-30V.

QA125HLSP LED Strobe Warning Light

• Flashing rate : 60-80 flashes/min

Model number	Voltage	Current	Certificates	Weight	Color
QA125HLSP	DC12V-24V	Max 1.650A	-	1.00kg	<ul style="list-style-type: none"> • R-Red • A-Amber

※ DC type model has a free-voltage range of 10V-30V.

Technical Diagram (Units : mm)

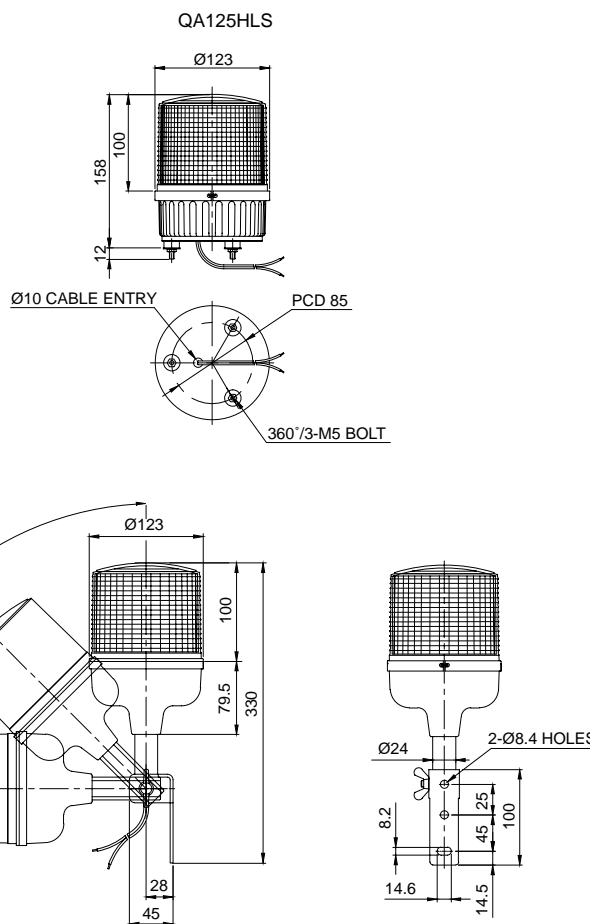

Wiring Instructions

- External power line standard : UL1015 AWG18(0.75sq)×2C 400mm
- Product can be wired regardless of polarity

Ordering Specification

QA125HLS	-	12/24	-	R
[Model number]		[Voltage]		[Color]
<ul style="list-style-type: none"> • QA125HLS • QA125HLSP 		<ul style="list-style-type: none"> • 12/24-DC12V-24V 		<ul style="list-style-type: none"> • R-Red • A-Amber

- Ø140mm high-intensity LED strobe warning lights for heavy-duty equipment
- Qlight's diffusion lens and reflector system developed to maximize its light output.



Common Specifications(QA140HLSP/ QA140DLSP)

- Applies a special built-in filter to compensate for shortcomings of the LED warning light when attenuation to sunlight in bright outdoor environments occur
- Wide angle filter provides excellent visibility from top to bottom
- Vibration resistant and shock-proof : Can withstand 15g of vibration and 100g of shock
- Pole mount type
- Equipped with angel-adjustable bracket
- Flashing rate : 60-80 flashes/min
- Materials : Housing-PC, Diffusion lens-PC, Lens-PC, Reflector-Heat resistant ABS, Bracket-SUS
- Ambient operating temperature : -30°C to +50°C
- Protection rating : IP66
- Designed for heavy equipment applications
- Certificates : CE Compliant, E11
- Compliant with RoHS directive



QA140HLSP

Superior light output through the Qlight's exclusive diffusion lens and reflector

The inner ring-shaped diffusion lens is specially designed to help minimize the loss of light output. The inner diffusion lens and reflector structure allows for light to be spread both horizontally and vertically for accurate signal light transmission.

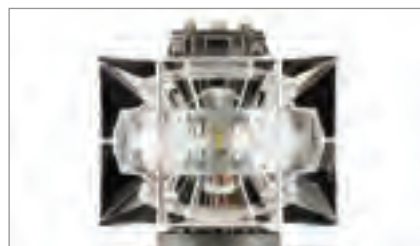

Standard Model



High Brightness Model

Ensuring visibility with wide angle light output

To compliment the drawbacks of a typical one directional LED, The light emitting structure is designed to secure a wide viewing angle. Thus, eliminating potential disadvantages of mounting a typical LED at a higher position. It's design allows for easy visibility at close ranges and high mounting positions.



QA140HLSP series

LED Strobe Warning Lights for Heavy-Duty Equipment

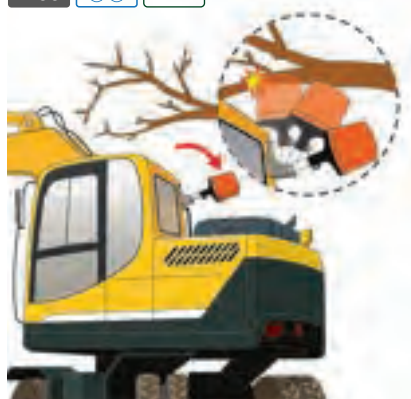
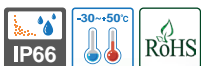

Excellent durability and shockproof by using high hardness PC material for the lens.

Vibration resistant, shock-proof, dustproof, and waterproof products

Durable and enclosed product structure was produced for direct exposure to the environments of heavy equipment such as vibration and shock, dust and water.

Bendable pole structure prevents damage from external impact

Pole mount product is designed to prevented damage from external impact by bending in the opposite direction when impact occurs.

QA140HLSP LED Strobe Warning Light

Model number	Brightness type	Brightness	Voltage	Current	Certificates	Weight	Color
QA140HLSP	Standard	110Lux	DC12V	0.820A		1.16kg	<ul style="list-style-type: none"> • R-Red • A-Amber
			DC24V	0.600A			



Bendable pole structure prevents damage from external impact.



Technical Diagram

(Units : mm)

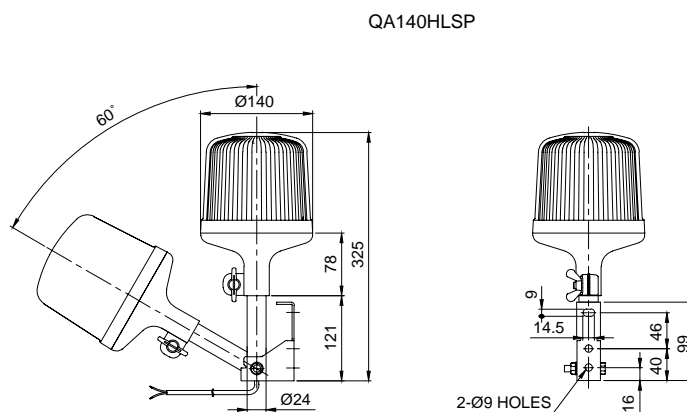

Wiring Instructions

- External power line standard : KSC3304 0.85sq×2C 400mm
- Product can be wired regardless of polarity



Customization

- Connector type wiring products



Ordering Specification

QA140HLSP	-	12	-	R
[Model number]		[Voltage]		[Color]
• QA140HLSP		• 12-DC12V • 24-DC24V		• R-Red • A-Amber

Superior durability with fully enclosed structure and corrosion resistance, suitable for vessels and heavy industry applications

- SH1 series-Ø125mm
- SH2 series-Ø150mm



Common Specifications

- Aluminum housing and polycarbonate lens material provides excellent impact resistance under seismic conditions
- Excellent hermetic structure that blocks water and dust
- Can select a variety of light sources (Bulb, LED, and xenon) for your application needs and environmental conditions
- Terminals located inside the terminal box or product
- Cable entry : 1/2"PF
- Materials : Lens-PC, Housing-Al, Protection cage-SUS316L, Reflector for LED type-PC/ Reflector for bulb type-Heat resistant ABS
- Housing standard color : MUNSELL No. 7.5BG 7/2
- Protection rating : IP66

■ A Variety of Selectable Light Source and Function Combinations

You can select from a variety of light sources for your work environment, condition, and purpose. Basic specifications are as follows :

- LED revolving type
- LED steady/flashing type
- xenon lamp strobe type
- Bulb revolving type

User-selected LED strobe type and LED simulated revolving type are available upon request.

1 Lenses

- Utilizes a strong and durable polycarbonate material with excellent shock and vibration resistance
- The lens surface has two types depending on the light source function-Light diffusion type and light transmission type

Light transmission type		LED revolving type Bulb revolving type	SH()LR SH()
Light diffusion type		LED steady/flashing type xenon lamp strobe type	SH()L/LF SH()S

2 Protection cage

- The durable protection cage is made of corrosion resistant stainless steel that prevents damage to the lens from external contact
- Materials : SUS316L



3 Housing

- The special aluminum body housing features superior durability
- The housing is corrosion resistant from a special anodized surface treatment process
- Materials : Al

4 Fully enclosed structure

- The tightly sealed warning light structure is waterproof and dustproof
- Protection rating : IP66

5 Terminal box

- Terminal box is located on the side of housing for easy wiring
- Materials : Al

6 Brackets

- Stainless steel mounting bracket is conveniently attached to the outer surface of the product
- Materials : SUS

SH1/SH2 series Product Categories



Standard model

- Protection cage or terminal box not attached
- Terminals located inside the housing
- Use in environments that has low probability of damage to the lens due to external forces
- SH1/SH2 series is available in this model



Terminal box mounted type

- Equipped with a terminal box for easy wiring
- Terminal box enables easy wiring
- Use in environments that has low probability of damage to the lens due to external forces
- SH1T()/ SH2T() is available in this model



Protection cage mounted type

- Equipped with a Protection cage
- Terminals located inside the housing
- Damage to the lens from external forces can be prevented with protection cage
- SH1()P/SH2()P is available in this model



Terminal box and protection cage mounted type

- Equipped with a protection cage and a terminal box
- Terminal box enables easy wiring
- Damage to the lens from external forces can be prevented with protection cage
- SH1T()P/ SH2T()P is available in this model

SH1LR/ SH2LR series

Heavy-Duty LED Revolving Warning Lights for Vessels and Heavy Industry Applications



- SH1LR-Ø125mm
- SH2LR-Ø150mm



SH1LR



SH2LRP

Common Specifications(SH1L/ SH2L)

- Features high visibility in all directions with special concentrated LED light structure and multi side reflector
- Revolving speed : 120-140RPM
- Materials : Lens-PC, Housing-Al, Protection cage-SUS316L, Reflector for LED : PC
- Ambient operation temperature : -20°C to +50°C
- Cable entry : 1/2"PF
- Housing standard color : MUNSELL No.7.5BG 7/2
- Protection rating : IP66

SH1LR LED Revolving Warning Light

- Certificates : CCS

Model number	Voltage	Current	Certificates	Color
<ul style="list-style-type: none"> • SH1LR Standard type • SH1LRP Protection cage type • SH1TLR Terminal box type • SH1TLRP Protection cage and terminal box type 	DC12V	0.422A	CCS	<ul style="list-style-type: none"> • R-Red • A-Amber • G-Green • B-Blue
	DC24V	0.266A		
	AC110V	0.082A		
	AC220V	0.041A		

SH2LR LED Revolving Warning Light

Model number	Voltage	Current	Certificates	Color
<ul style="list-style-type: none"> • SH2LR Standard type • SH2LRP Protection cage type • SH2TLR Terminal box type • SH2TLRP Protection cage and terminal box type 	DC12V	0.422A	-	<ul style="list-style-type: none"> • R-Red • A-Amber • G-Green • B-Blue
	DC24V	0.266A		
	AC110V	0.082A		
	AC220V	0.041A		

SH1LR/SH2LR LED Reflector Warning Lights Specification Category and Products Weight Chart

Type	SH1 series		SH2 series	
Lens diameter	Ø125mm		Ø150mm	
Standard		SH1LR (1.64kg)		SH2LR (1.69kg)
Built-in protection cage		SH1LRP (1.89kg)		SH2LRP (1.98kg)
Built-in terminal box		SH1TLR (2.10kg)		SH2TLR (2.15kg)
Built-in protection cage & Terminal box		SH1TLRP (2.35kg)		SH2TLRP (2.44kg)

※ Product weight is based on AC type.

Ordering Specification

SH1LR	-	12	-	R
[Model number]		[Voltage]		[Color]
<ul style="list-style-type: none"> • SH1LR • SH1LRP • SH1TLR • SH1TLRP • SH2LR • SH2LRP • SH2TLR • SH2TLRP 		<ul style="list-style-type: none"> • 12-DC12V • 24-DC24V • 110-AC110V • 220-AC220V 		<ul style="list-style-type: none"> • R-Red • A-Amber • G-Green • B-Blue

SH1LR/SH2LR models are equipped with flexible connector, and SH1TLR/SH2TLR models are equipped with 15C nipple at cable entry.



Flexible connector



15C nipple

SH1L/ SH2L series

Heavy-Duty Steady/ Flash Signal Lights for Vessels and Heavy Industry Applications



- SH1L-Ø125mm
- SH2L-Ø150mm



SH1LP



SH2TLP

SH1L/SH2L models are equipped with flexible connector, and SH1TL/SH2TL models are equipped with 15C nipple at cable entry.



Flexible connector

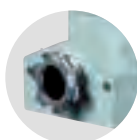

15C nipple

Common Specifications(SH1L/ SH2L)

- Uniform and clear light diffusion with multi layered LED light distribution reflector
- Built-in switch for selection between steady and flashing mode
- Flashing rate : 60-80 flashes/min
- Standard housing color : MUNSSELL No. 7.5BG 7/2
- Materials : Lens-PC, Housing-Al, Protection cage-SUS316L, Reflector- Heat resistant ABS
- Ambient operation temperature : -30°C to +50°C
- Cable entry : 1/2"PF
- Protection rating : IP66

SH1L LED Steady/Flashing Signal Light

- Certificates : CCS

Model number	Voltage	Current	Certificates	Color
<ul style="list-style-type: none"> • SH1L Standard type • SH1LP Protection cage type • SH1TL Terminal box type • SH1TLP Protection cage and terminal box type 	DC12V-24V	Max.0.300A	CCS	<ul style="list-style-type: none"> • R-Red • A-Amber • G-Green • B-Blue
	AC110V	0.060A		
	AC220V	0.030A		

SH2L LED Steady/Flashing Signal Light

Model number	Voltage	Current	Certificates	Color
<ul style="list-style-type: none"> • SH2L Standard type • SH2LP Protection cage type • SH2TL Terminal box type • SH2TLP Protection cage and terminal box type 	DC12V-24V	Max.0.300A	-	<ul style="list-style-type: none"> • R-Red • A-Amber • G-Green • B-Blue
	AC110V	0.060A		
	AC220V	0.030A		

SH1L/SH2L LED Steady/Flashing Signal Lights Specification Category and Products Weight Chart

Type	SH1 series		SH2 series	
Lens diameter	Ø125mm		Ø150mm	
Standard		SH1L (1.49kg)		SH2L (1.57kg)
Built-in protection cage		SH1LP (1.74kg)		SH2LP (1.86kg)
Built-in terminal box		SH1TL (1.95kg)		SH2TL (2.03kg)
Built-in protection cage & Terminal box		SH1TLP (2.20kg)		SH2TLP (2.32kg)

※ Product weight is based on AC type.

Ordering Specification

SH2L	-	220	-	R
[Model number]		[Voltage]		[Color]
<ul style="list-style-type: none"> • SH1L • SH1LP • SH1TL • SH1TLP • SH2L • SH2LP • SH2TL • SH2TLP 		<ul style="list-style-type: none"> • 12/24-DC12V-24V • 110-AC110V • 220-AC220V 		<ul style="list-style-type: none"> • R-Red • A-Amber • G-Green • B-Blue

SH1S/ SH2S series

Heavy-Duty Xenon Lamp Strobe Signal Lights for Vessels and Heavy Industry Applications



- SH1S-Ø125mm
- SH2S-Ø150mm



SH1S



Common Specifications(SH1S/ SH2S)

- Convenient lamp change with connector type connection structure
- Flashing rate : 60-80 flashes/min
- Standard housing color : MUNSELL No. 7.5BG 7/2
- Materials : Lens-PC, Housing-Al, Protection cage-SUS316L
- Ambient operation temperature : -30°C to +50°C
- Cable entry : 1/2"PF
- Protection rating : IP66



SH1S Xenon Lamp Strobe Signal Light

- Certificates : CCS(SH1S/ SH1SP), CE

Model number	Voltage	Current	Bulb			Certificates	Color
			Spec	Standard	Parts no		
<ul style="list-style-type: none"> • SH1S Standard type • SH1SP Protection cage type • SH1TS Terminal box type • SH1TSP Protection cage and terminal box type 	DC12V-24V	Max. 1.000A	200V -550V	EUB0641 -1A(G) U type	48	 DC only	<ul style="list-style-type: none"> • R-Red • A-Amber • G-Green • B-Blue
AC110V	0.135A						
AC220V	0.105A						



SH2S Xenon Lamp Strobe Signal Light

- Certificates : CE

Model number	Voltage	Current	Bulb			Certificates	Color
			Spec	Standard	Parts no		
<ul style="list-style-type: none"> • SH2S Standard type • SH2SP Protection cage type • SH2TS Terminal box type • SH2TSP Protection cage and terminal box type 	DC12V-24V	Max. 1.000A	200V -550V	EUB0641 -1A(G) U type	48	 DC only	<ul style="list-style-type: none"> • R-Red • A-Amber • G-Green • B-Blue
AC110V	0.135A						
AC220V	0.105A						

SH1S/SH2S Xenon Strobe Signal Lights Specification Category and Products Weight Chart

Type	SH1S series		SH2S series	
Lens diameter	Ø125mm		Ø150mm	
Standard		SH1S (1.11 kg)		SH2S (1.19 kg)
Built-in protection cage		SH1SP (1.36 kg)		SH2SP (1.48 kg)
Built-in terminal box		SH1TS (1.57 kg)		SH2TS (1.65 kg)
Built-in protection cage & Terminal box		SH1TSP (1.82 kg)		SH2TSP (1.94 kg)

* Product weight is based on AC type.



Ordering Specification

SH1S	-	12	-	R
[Model number]		[Voltage]		[Color]
<ul style="list-style-type: none"> • SH1S • SH1SP • SH1TS • SH1TSP • SH2S • SH2SP • SH2TS • SH2TSP 		<ul style="list-style-type: none"> • 12/24-DC12V-24V • 110-AC110V • 220-AC220V 		<ul style="list-style-type: none"> • R-Red • A-Amber • G-Green • B-Blue



SH2TS

SH1S/SH2S models are equipped with flexible connector, and SH1TS/SH2TS models are equipped with 15C nipple at cable entry.



Flexible connector



15C nipple

SH1/SH2 series

Heavy-Duty Bulb Revolving Signal Light for Vessels and Heavy Industry Applications



- SH1-Ø125mm
- SH2-Ø150mm



SH1



SH2T

SH1/SH2 models are equipped with flexible connector, and SH1T/SH2T models are equipped with 15C nipple at cable entry.



Flexible connector



15C nipple

Common Specifications(SH1/ SH2)

- Excellent light diffusion effect with multi faced reflector
- Adopts a special power transmission system that reduces noise and wear
- Revolving speed : 120-140RPM
- Standard housing color : MUNSELL No. 7.5BG 7/2
- Materials : Lens-PC, Housing-AI, Protection cage-SUS316L, Reflector-PC
- Ambient operation temperature : -20°C to +50°C
- Cable entry : 1/2"PF
- Protection rating : IP66

SH1 Bulb Revolving Warning Light

- Certificates : CCS, CE

Model number	Voltage	Current	Bulb			Certificates	Color
			Spec	Standard	Parts no		
• SH1 Standard type	DC12V	1.545A	12V15W	G23 15S	17	 DC24V Only	<ul style="list-style-type: none"> • R-Red • A-Amber • G-Green • B-Blue
• SH1P Protection cage type	DC24V	0.766A	24V15W	G23 15S	18		
• SH1T Terminal box type	AC110V	0.204A	12V15W	G23 15S	17		
• SH1TP Protection cage and terminal box type	AC220V	0.102A	12V15W	G23 15S	17		

SH2 Bulb Revolving Warning Light

- Certificates : CE

Model number	Voltage	Current	Bulb			Certificates	Color
			Spec	Standard	Parts no		
• SH2 Standard type	DC12V	1.545A	12V15W	G23 15S	17	 DC24V Only	<ul style="list-style-type: none"> • R-Red • A-Amber • G-Green • B-Blue
• SH2P Protection cage type	DC24V	0.766A	24V15W	G23 15S	18		
• SH2T Terminal box type	AC110V	0.204A	12V15W	G23 15S	17		
• SH2TP Protection cage and terminal box type	AC220V	0.102A	12V15W	G23 15S	17		

SH1/SH2 Bulb Revolving Warning Lights Specification Category and Products Weight Chart

Type	SH1 series		SH2 series	
Lens diameter	Ø125mm		Ø150mm	
Standard		SH1 (1.61kg)		SH2 (1.77kg)
Built-in protection cage		SH1P (1.86kg)		SH2P (2.06kg)
Built-in terminal box		SH1T (2.07kg)		SH2T (2.23kg)
Built-in protection cage & Terminal box		SH1TP (2.32kg)		SH2TP (2.52kg)

* Product weight is based on AC type.

Ordering Specification

SH1T	-	220	-	R
[Model number]		[Voltage]		[Color]
<ul style="list-style-type: none"> • SH1 • SH1P • SH1T • SH1TP • SH2 • SH2P • SH2T • SH2TP 		<ul style="list-style-type: none"> • 12-DC12V • 24-DC24V • 110-AC110V • 220-AC220V 		<ul style="list-style-type: none"> • R-Red • A-Amber • G-Green • B-Blue

SH1/ SH2 series

Heavy-Duty Signal Lights/ Warning Lights
for Vessels and Heavy Industry Applications



Technical Diagram

(Units : mm)



SH1LRP/ SH1LP/ SH1SP/ SH1P

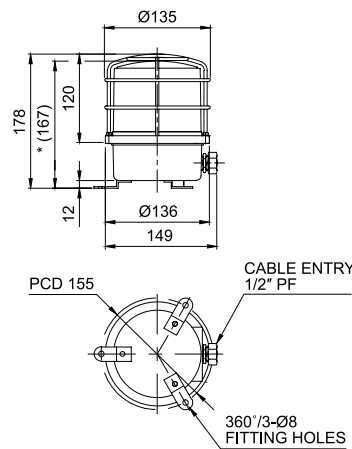

SH1TLRP/ SH1TLP/ SH1TSP/ SH1TP

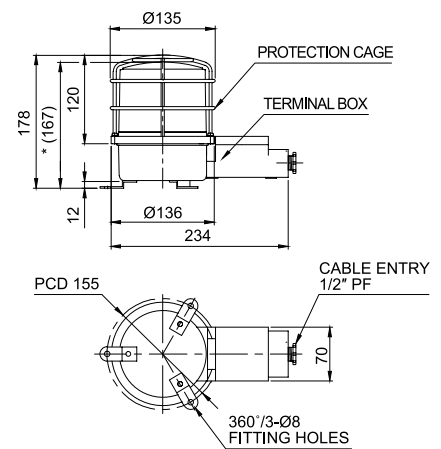

※ *(167) represents SH1LR/ SH1L/ SH1S/ SH1, SH1TLR/ SH1TL/ SH1TS/ SH1T size without protection cage.



SH2LRP/ SH2LP/ SH2SP/ SH2P

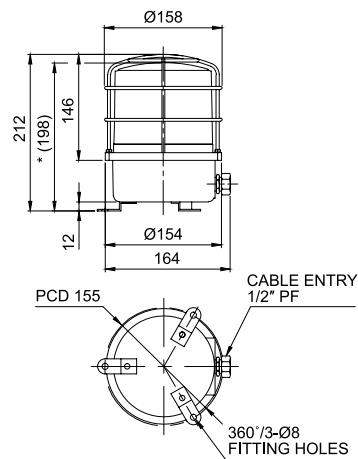

SH2TLRP/ SH2TLP/ SH2TSP/ SH2TP

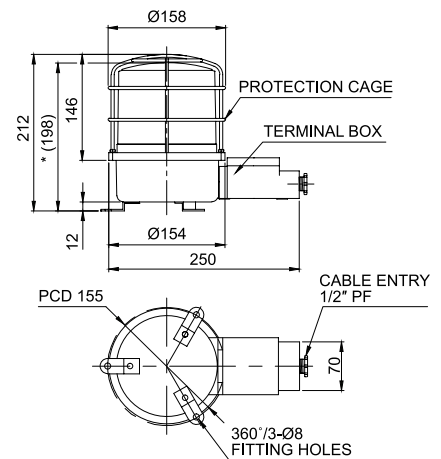

※ *(198) represents SH2LR/ SH2L/ SH2S/ SH2, SH2TLR/ SH2TL/ SH2TS/ SH2T size without protection cage.



Customization

- 3/4"PF cable entry
Standard cable entry is 1/2"PF
3/4"PF is customization
- Built-in cable gland type
Flexible connector is equipped to the standard cable entry
- Brass housing product
SH2 series brass housing provides products with excellent corrosion resistance as customization
※ Color will be MUNSELL No. 7.5BG 7/2 when Released.
- 2T type has 2 cable entries in the terminal box
2 cable entries terminal box is a customized add-on,
please refer to the technical diagram on page 21



Built-in cable gland type



Brass housing product



2 cable entries terminal box model

SH1/ SH2 series

Heavy-Duty Signal Lights/ Warning Lights
for Vessels and Heavy Industry Applications



Technical Diagram for 2T Type Cable Entries

(Units : mm)

SH1LR-2TP/ SH1L-2TP/ SH1S-2TP/ SH1-2TP

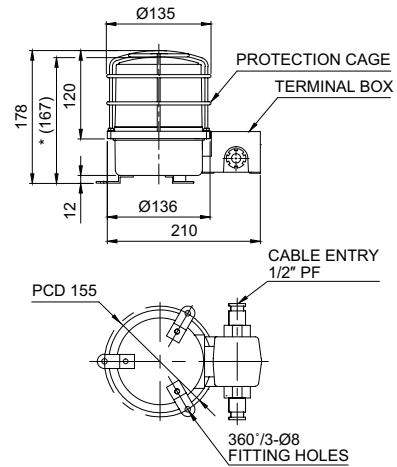

※ *(167) represents SH1LR-2T/ SH1L-2T/ SH1S-2T/ SH1-2T size without protection cage.



SH2LR-2TP/ SH2L-2TP/ SH2S-2TP/ SH2-2TP

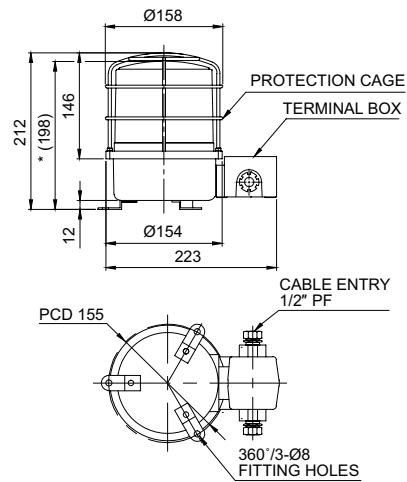

※ *(198) represents SH2LR-2T/ SH2L-2T/ SH2S-2T/ SH2-2T size without protection cage.



Wiring Instructions

- SH1, SH1LR, SH2, SH2LR : Black output line is negative(-)

Warning light and electric horn combinations with excellent durability and perfectly enclosed structure, designed for vessels and heavy industry applications



■ A variety of selectable light source and function combinations

You can select from a variety of light sources for your work environment, conditions, and purpose. Basic specifications are as follows :

- LED revolving type
- LED steady/flashing type
- Xenon lamp strobe type
- Bulb revolving type

User-selected LED strobe type and LED simulated revolving type are available upon request.

① A variety of selectable warning sounds and sound messages

You can convey specific information with a variety of 20 warning sounds and voice messages.

Sound	Pattern	Ch	Sound Tone
WS	5 Warning sounds	Ch1	Fire.A-ANG
		Ch2	Emergency WA-U(Yelp)
		Ch3	Ambulance PI-PO(Hi-low)
		Ch4	Machinery Fault
		Ch5	High Expansion
WP	5 Special warning sounds	Ch1	Fire.A-ANG
		Ch2	Abandon Alarm
		Ch3	Machinery Fault
		Ch4	High Expansion
		Ch5	7 Short Pl. / 1 Long
WM	5 Melodies	Ch1	Sweet Home
		Ch2	For Elise
		Ch3	Cuckoo's Waltz
		Ch4	Piano Sonata
		Ch5	Turkish March
WA	5 Alarms	Ch1	Beep Intermittent
		Ch2	Door Chime
		Ch3	Phone Ring
		Ch4	PI.PI.PI Short
		Ch5	Tripping Beat
WV	5 Customizable sound messages	Ch1 - Ch5	Customized sound tones

- SHD series - Single electric horn type
- SHD2 series - Dual-facing electric horn type



Common Specifications

- Warning light and electric horn combination models for vessels and heavy industries applications
- Aluminum housing and polycarbonate lens material provides excellent durability under seismic conditions
- Excellent hermetic structure that blocks water and dust
- Superior impact and shock resistance
- You can select a variety of sound and light sources(bulb, LED and xenon)
- Equipped with a wire guard
- Terminal box located inside the housing
- Can adjust sound volume and select sound pattern with the switches built inside the products
- Cable entry : 1/2"PF
- Materials : Lens-PC, Housing-Al, Protection cage-SUS316L, Reflector-PC, Multi-tiered reflector-Heat resistance ABS
- Standard housing color : MUNSELL No. 7.5BG 7/2
- Protection rating : IP66
- Certificates : CE Compliant

② Lens

- Polycarbonate lens material provides excellent impact resistance

③ Protection cage

- The durable wire guard is made of corrosion resistant stainless steel that prevents damage to the lens from external contact
- Materials : SUS316L

④ Housing

- The special aluminum body housing features superior durability
- The housing is corrosion resistant from a special anodized surface treatment process
- Materials : Al

⑤ Fully enclosed structure

- The tightly sealed warning light structure is waterproof and dustproof
- Protection rating : IP66

SHD series Product Category Chart

SHD series		Light Source and Function	SHD2 series	
Standard Type	Protection Cage Equipped Type		Standard Type	Protection Cage Equipped Type
SHDLR	SHDLRP	LED revolving type	SHD2LR	SHD2LRP
SHDL	SHDLP		SHD2L	SHD2LP
SHDS	SHDSP	Xenon lamp strobe type	SHD2S	SHD2SP
SHD	SHDP		SHD2	SHD2P
		Bulb revolving type		

SHD/ SHD2 series

Heavy-Duty Warning/ Signal Lights and Electric Horn for Vessels and Heavy Industry Applications



- **SHD series**
-Single Electric Horn
- **SHD2 series**
-Dual Electric Horn



SHDLR



SHD2LR

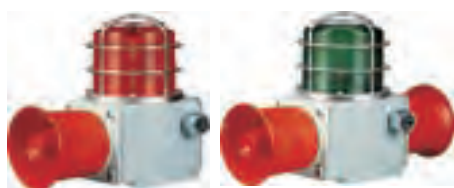

SHDLP

SHD2LP

SHDLR/ SHDLRP LED Revolving Warning Light & Electric Horn Combination

- Features high visibility in all directions with special concentrated LED light structure and multi side reflector
- Revolving speed : 120-140RPM
- Ambient operation temperature : -20°C to +50°C

Model number	Voltage	Current	Sound pattern and volume	Certificates	Weight	Color
SHDLR SHDLRP	DC12V	2.633A	• WS -5 Warning sounds : 118dB	CCS CE DC24V, AC220V Only	• SHDLR DC-3.21kg AC-3.91kg • SHDLRP DC-3.46kg AC-4.16kg	• R-Red • A-Amber • G-Green • B-Blue
	DC24V	1.288A	• WP -5 Special warning sounds : 118dB			
	AC110V	0.308A	• WM -5 Melodies : 118dB			
	AC220V	0.154A	• WA -5 Alarms : 116dB • WV -5 Customizable voices : 113dB			

SHD2LR/ SHD2LRP LED Revolving Warning Light & Dual Electric Horn Combination

Model number	Voltage	Current	Sound pattern and volume	Certificates	Weight	Color
SHD2LR SHD2LRP	DC12V	4.844A	• WS -5 Warning sounds : 118dB×2	-	• SHD2LR DC-4.26kg AC-4.97kg • SHD2LRP DC-4.51kg AC-5.22kg	• R-Red • A-Amber • G-Green • B-Blue
	DC24V	2.255A	• WP -5 Special warning sounds : 118dB×2			
	AC110V	0.535A	• WM -5 Melodies : 118dB×2			
	AC220V	0.267A	• WA -5 Alarms : 116dB×2 • WV -5 Customizable voices : 113dB×2			

SHDL/ SHDLP LED Steady/Flashing Warning Light & Electric Horn Combination

- Uniform and clear light diffusion with multi layered LED light distribution reflector
- Flashing rate : 60-80 flashes/min(Built-in steady/flashing selection switch)
- Ambient operation temperature : -30°C to +50°C

Model number	Voltage	Current	Sound pattern and volume	Certificates	Weight	Color
SHDL SHDLP	DC12V	2.511A	• WS -5 Warning sounds : 118dB	CCS CE DC24V, AC220V Only	• SHDL DC-3.02kg AC-3.39kg • SHDLP DC-3.27kg AC-3.64kg	• R-Red • A-Amber • G-Green • B-Blue
	DC24V	1.222A	• WP -5 Special warning sounds : 118dB			
	AC110V	0.286A	• WM -5 Melodies : 118dB			
	AC220V	0.143A	• WA -5 Alarms : 116dB • WV -5 Customizable voices : 113dB			

SHD2L/ SHD2LP LED Steady/Flashing Warning Light & Dual Electric Horn Combination



SHD2L used in KTX tunnels for an evacuation alarm warning light system.

Model number	Voltage	Current	Sound pattern and volume	Certificates	Weight	Color
SHD2L SHD2LP	DC12V	4.722A	• WS -5 Warning sounds : 118dB×2	-	• SHD2L DC-4.07kg AC-4.45kg • SHD2LP DC-4.32kg AC-4.70kg	• R-Red • A-Amber • G-Green • B-Blue
	DC24V	2.188A	• WP -5 Special warning sounds : 118dB×2			
	AC110V	0.513A	• WM -5 Melodies : 118dB×2			
	AC220V	0.256A	• WA -5 Alarms : 116dB×2 • WV -5 Customizable voices : 113dB×2			

SHD/ SHD2 series

Warning Lights and Electric Horns for Vessels and Heavy Industry Applications



- **SHD series**
-Single Electric Horn
- **SHD2 series**
-Dual Electric Horn



SHDS



SHD2S



SHD

SHD2P

SHD/SHD2 series are equipped with flexible connector at cable entry. Cable gland is an optional item.



Flexible connector



Cable gland

SHDS/ SHDSP Xenon Lamp Strobe Warning Light and Electric Horn Combination

- Flashing rate : 60-80 flashes/min
- Ambient operating temperature : -30°C to +50°C

Model number	Voltage	Current	Bulb			Sound pattern and volume	Certificates	Weight	Color
			Spec	Standard	Parts no				
SHDS SHDSP	DC12V	2.933A	200V -550V	EUB0641 -1A(G) U Type	48	<ul style="list-style-type: none"> • WS-5 Warning sounds :118dB • WP -5 Special warning sounds :118dB • WM-5 Melodies : 118dB • WA-5 Alarms : 116dB • WV -5 Customizable voices : 113dB 	CCS CE DC24V, AC220V Only	<ul style="list-style-type: none"> • SHDS DC-3.05kg • SHDSP DC-3.3kg AC-3.6kg 	<ul style="list-style-type: none"> • R-Red • A-Amber • G-Green • B-Blue
	DC24V	1.411A							
	AC110V	0.360A							
	AC220V	0.220A							

SHD2S/ SHD2SP Xenon Lamp Strobe Warning Light and Dual Electric Horn Combination

Model number	Voltage	Current	Bulb			Sound pattern and volume	Certificates	Weight	Color
			Spec	Standard	Parts no				
SHD2S SHD2SP	DC12V	5.144A	200V -550V	EUB0641 -1A(G) U Type	48	<ul style="list-style-type: none"> • WS-5 Warning sounds :118dB×2 • WP -5 Special warning sounds :118dB×2 • WM-5 Melodies : 118dB×2 • WA-5 Alarms : 116dB×2 • WV -5 Customizable voices : 113dB×2 	-	<ul style="list-style-type: none"> • SHD2S DC-4.11kg AC-4.44kg • SHD2SP DC-4.36kg AC-4.69kg 	<ul style="list-style-type: none"> • R-Red • A-Amber • G-Green • B-Blue
	DC24V	2.377A							
	AC110V	0.586A							
	AC220V	0.333A							

SHD/ SHDP Bulb Revolving Warning light and Electric Horn Combination

- Revolving speed : 120 - 140RPM
- Ambient operating temperature : -20°C to +50°C

Model number	Voltage	Current	Bulb			Sound pattern and volume	Certificates	Weight	Color
			Spec	Standard	Parts no				
SHD SHDP	DC12V	3.755A	12V15W	G23 15S	17	<ul style="list-style-type: none"> • WS-5 Warning sounds :118dB • WP -5 Special warning sounds :118dB • WM-5 Melodies : 118dB • WA-5 Alarms : 116dB • WV -5 Customizable voices : 113dB 	CCS CE DC24V, AC220V Only	<ul style="list-style-type: none"> • SHD DC-3.18kg AC-3.89kg • SHDP DC-3.43kg AC-4.14kg 	<ul style="list-style-type: none"> • R-Red • A-Amber • G-Green • B-Blue
	DC24V	1.788A	24V15W	G23 15S	18				
	AC110V	0.422A	12V15W	G23 15S	17				
	AC220V	0.211A	12V15W	G23 15S	17				

SHD2/ SHD2P Bulb Revolving Warning light and Dual Electric Horn Combination

Model number	Voltage	Current	Bulb			Sound pattern and volume	Certificates	Weight	Color
			Spec	Standard	Parts no				
SHD2 SHD2P	DC12V	5.966A	12V15W	G23 15S	17	<ul style="list-style-type: none"> • WS-5 Warning sounds :118dB×2 • WP -5 Special warning sounds :118dB×2 • WM-5 Melodies : 118dB×2 • WA-5 Alarms : 116dB×2 • WV -5 Customizable voices : 113dB×2 	-	<ul style="list-style-type: none"> • SHD2 DC-4.23kg AC-4.95kg • SHD2P DC-4.48kg AC-5.20kg 	<ul style="list-style-type: none"> • R-Red • A-Amber • G-Green • B-Blue
	DC24V	2.755A	24V15W	G23 15S	18				
	AC110V	0.648A	12V15W	G23 15S	17				
	AC220V	0.324A	12V15W	G23 15S	17				

SHD/SHD2 series

Warning Lights and Electric Horns for Vessels and Heavy Industry Applications



Technical Diagram

(Units : mm)

SHD series/ SHD2 series

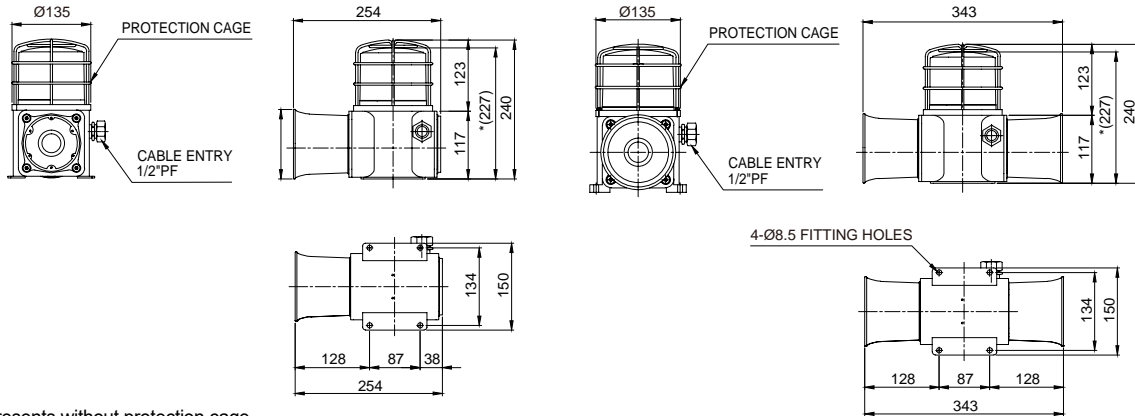

※ *(227) represents without protection cage.



Sound Selection Instructions and Wiring

• Standard Type : Select sound using the switch inside of the unit. When you turn on the dip switch for each channel, the designated sound will be played.

• Customization : External contact(LC)

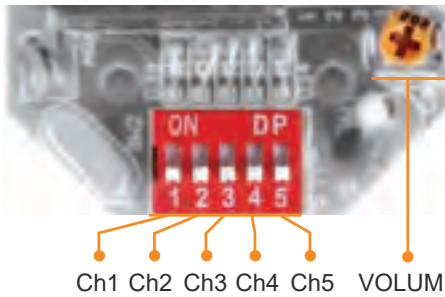

SHD series-DC/AC
SHD2 series-DC/AC

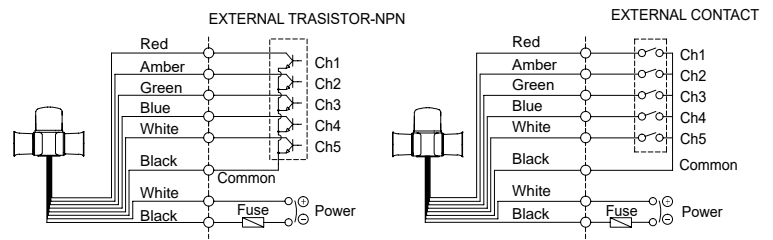

• SHD, SHDLR, SHD2, SHD2LR : Black output line is negative(-)



Customization

- Customized cable entry(3/4"PF) available(Standard : 1/2"PF)
- Cable gland type
- Customized external sound line type available : SHD/SHD2 series have built-in switch for sound tone selection

■ Sound tones for standard model

Sound	Built-in sound	Ch	Sound tone	Sound	Built-in sound	Ch	Sound tone
WS	5 Warning sounds	Ch1	Fire.A-ANG	WM	5 Melodies	Ch1	Sweet Home
		Ch2	Emergency WA-U(Yelp)			Ch2	For Elise
		Ch3	Ambulance PI-PO(Hi-low)			Ch3	Cuckoo's Waltz
		Ch4	Machinery Fault			Ch4	Piano Sonata
		Ch5	High Expansion			Ch5	Turkish March
WP	5 Special warning sounds	Ch1	Fire.A-ANG	WA	5 Alarms	Ch1	Beep Intermittent
		Ch2	Abandon Alarm			Ch2	Door Chime
		Ch3	Machinery Fault			Ch3	Phone Ring
		Ch4	High Expansion			Ch4	PI.PI.PI Short
		Ch5	7 Short PI. / 1 Long			Ch5	Tripping Beat
WV	5 Customizable Voices	Ch1-Ch5	Customized sound				

※ Standard model has 5 warning sounds(WS), 5 special warning sounds(WP), 5 melodies(WM), 5 alarms(WA) and 5 customizable voices(WV).



Ordering Specification

SHD2L	-	WA	-	24	-	R
[Model number]		[Sound]		[Voltage]		[Color]
<ul style="list-style-type: none"> • SHDLR • SHDLRP • SHD2LR • SHD2LRP • SHDL • SHDLP • SHD2L • SHD2LP • SHDS • SHDSP • SHD2S • SHD2SP • SHD • SHDP • SHD2 • SHD2P 		<ul style="list-style-type: none"> • WS-Warning sounds • WP-Special warning sounds • WM-Melodies • WA-Alarms • WV-Customizable voices 		<ul style="list-style-type: none"> • 12-DC12V • 24-DC24V • 110-AC110V • 220-AC220V 		<ul style="list-style-type: none"> • R-Red • A-Amber • G-Green • B-Blue

SCD series

Warning Light and Electric Horn Combinations for Vessels and Heavy Industry Applications

Light weight warning light and electric horn combinations with polycarbonate housing for vessels and heavy industry applications

- **SCDF series**
 - Self stand type
- **SCDW series**
 - Wall mount type



Common Specifications(SCDF/SCDW)

- Warning light and electric horn combinations for vessels and heavy industrial applications
- Light weight model with special polycarbonate (PC+GF) housing
- Excellent hermetic structure that blocks water and dust
- Superior impact and shock resistance
- Prevents damage from external contact with recessed horn structure, high volume output possible with the extended length of the horn housing
- Easy wiring and sound control with the terminal box attached on the side of housing
- Standard model comes with a protection cage equipped
- Can select a variety of light sources and sound pattern combinations
- Detachable mounting bracket structure enables product to be either self stand type or wall mount type
- Can adjust sound volume and select sound pattern with the switches built inside the units
- Materials : Lens-PC, Housing-PC+GF, Protection cage-SUS316L, Reflector-PC, Multi-tiered reflector-Heat resistance ABS
- Cable entry : 1/2"PF
- Ambient operating temperature
 - 20°C to +50°C : SCDFLR, SCDWLR, SCDF, SCDW
 - 30°C to +50°C : SCDFL, SCDWL, SCDFS, SCDWS
- Protection rating : IP66
- Certificates : CCS, KR, CE Compliant
- Mountings : Available in self stand type and wall mount type

SCD series Product Category Chart

	LED revolving type	LED steady/ flashing type	xenon lamp strobe type	Bulb revolving type
Self stand type	SCDFLR 	SCDFL 	SCDFS 	SCDF
Wall mount type	SCDWLR 	SCDWL 	SCDWS 	SCDW

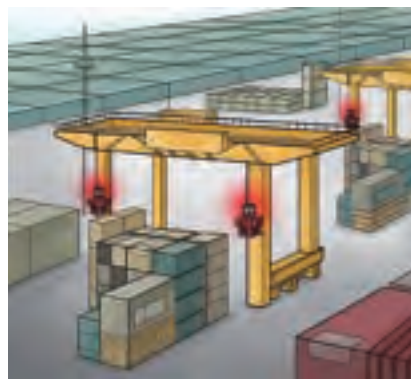

Easy control of the audible sound since the sound control board is located separately from the main board



Easy wire configuration possible with terminal box located on the side of the housing

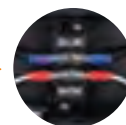

Recessed horn structure protects it from damage by external forces



Detachable mounting bracket structure enables product to be either self stand type or wall mount type

SCD series

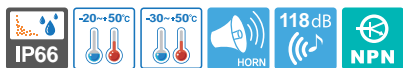

Warning Light and Electric Horn Combinations for Vessels and Heavy Industry Applications

- **SCDF series**
- Self stand type
- **SCDW series**
- Wall mount type



SCDWLR



SCDFLR



SCDWL / SCDFS



SCDFL / SCDFW



SCDW



SCDF

SCDF/SCDW series are equipped with flexible connector at cable entry. Cable gland is an optional item.



Flexible connector

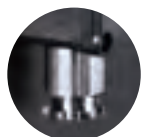

Cable gland

SCDFLR/ SCDWLR LED Revolving Warning Light and Electric Horn Combination

- Excellent omni-directional visibility with LED light collecting system and special multifaceted reflector
- Revolving speed : 120 - 140RPM
- Ambient operating temperature : -20°C to +50°C

Model number	Voltage	Current	Sound pattern and volume	Certificates	Weight	Color
SCDFLR SCDWLR	DC12V	2.633A	<ul style="list-style-type: none"> • WS-5 Warning sounds : Max.118dB • WP-5 Special warning sounds : Max.118dB • WM-5 Melodies : Max.118dB • WA-5 Alarms : Max.116dB • WV-5 Customizable voices : Max.113dB 	 	2.70kg	<ul style="list-style-type: none"> • R-Red • A-Amber
	DC24V	1.288A				
	AC110V	0.308A			3.50kg	<ul style="list-style-type: none"> • G-Green • B-Blue
	AC220V	0.154A				

SCDFL/ SCDWL LED Steady/Flashing Warning Light and Electric Horn Combination

- Multi layer LED reflect system emits clear and uniform level of signal lights throughout the lens
- Flashing rate : 60-80 flashes/min(Built-in steady/flashing selection switch)
- Ambient operating temperature : -30°C to +50°C

Model number	Voltage	Current	Sound pattern and volume	Certificates	Weight	Color
SCDFL SCDWL	DC12V	2.511A	<ul style="list-style-type: none"> • WS-5 Warning sounds : Max.118dB • WP-5 Special warning sounds : Max.118dB • WM-5 Melodies : Max.118dB • WA-5 Alarms : Max.116dB • WV-5 Customizable voices : Max.113dB 	 	2.52kg	<ul style="list-style-type: none"> • R-Red • A-Amber
	DC24V	1.222A				
	AC110V	0.286A			3.46kg	<ul style="list-style-type: none"> • G-Green • B-Blue
	AC220V	0.143A				

SCDFS/ SCDWS Xenon Lamp Strobe Warning Light and Electric Horn Combination

- Convenient lamp exchange by adopting connector type lamp installation
- Flashing rate : 60-80 flashes/min
- Ambient operating temperature : -30°C to +50°C

Model number	Voltage	Current	Bulb			Sound pattern and volume	Certificates	Weight	Color
			Spec	Standard	Parts no				
SCDFS SCDWS	DC12V	2.933A	200V -550V	EUB0641 -1A(G) U Type	48	<ul style="list-style-type: none"> • WS-5 Warning sounds : Max.118dB • WP-5 Special warning sounds : Max.118dB • WM-5 Melodies : Max.118dB • WA-5 Alarms : Max.116dB • WV-5 Customizable voices : Max.113dB 	 	2.46kg	<ul style="list-style-type: none"> • R-Red • A-Amber • G-Green • B-Blue
	DC24V	1.411A							
	AC110V	0.360A						3.85kg	
	AC220V	0.220A							

SCDF/ SCDW Bulb Revolving Warning Light and Electric Horn Combination

- Multi layer reflector system provides excellent signal light diffusing effect
- Revolving speed : 120 - 140RPM
- Ambient operating temperature : -20°C to +50°C

Model number	Voltage	Current	Bulb			Sound pattern and volume	Certificates	Weight	Color
			Spec	Standard	Parts no				
SCDF SCDW	DC12V	3.755A	12V15W	G23 15S	17	<ul style="list-style-type: none"> • WS-5 Warning sounds : Max.118dB • WP-5 Special warning sounds : Max.118dB • WM-5 Melodies : Max.118dB • WA-5 Alarms : Max.116dB • WV-5 Customizable voices : Max.113dB 	 	2.68kg	<ul style="list-style-type: none"> • R-Red • A-Amber • G-Green • B-Blue
	DC24V	1.788A	24V15W	G23 15S	18				
	AC110V	0.422A	12V15W	G23 15S	17			3.60kg	
	AC220V	0.211A	12V15W	G23 15S	17				

SCD series

Warning Light and Electric Horn Combinations
for Vessels and Heavy Industry Applications



Technical Diagram

(Units : mm)

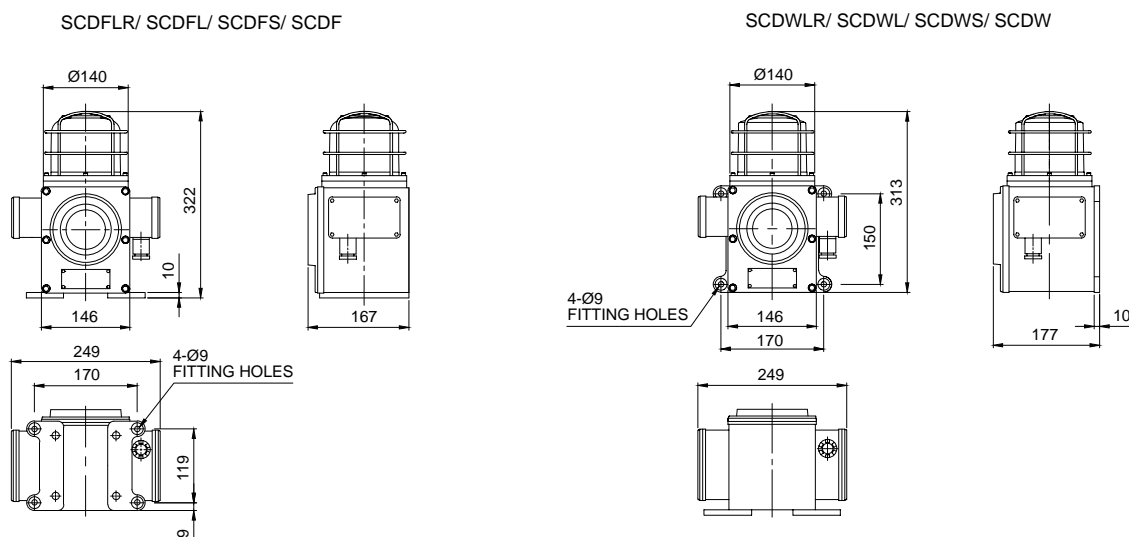

Sound Selection Instructions and Wiring

• Standard Type : Select sound using the switch inside of the unit. When you turn on the dip switch for each channel, the designated sound will be played.

• Customization : External contact(LC)

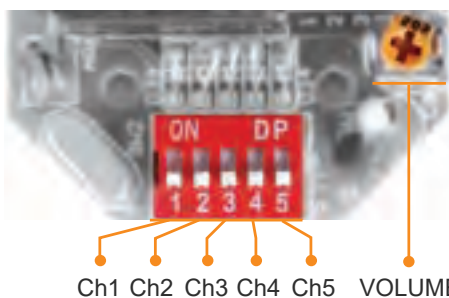

Ch1 Ch2 Ch3 Ch4 Ch5 VOLUME

SCDW SERIES-DC/AC
SCDF SERIES-DC/AC

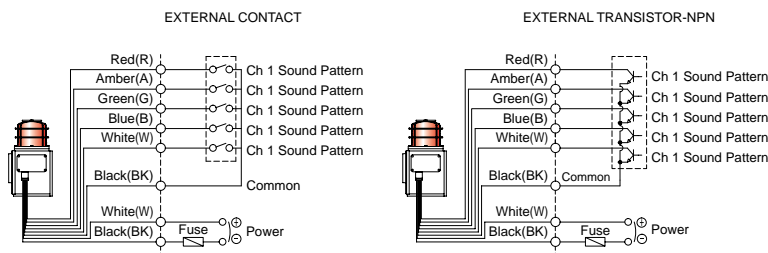

• SCDF, SCDFLR, SCDW, SCDWLR : Black output line is negative(-)



Customization

- Customized cable entry(3/4"PF) available(Standard : 1/2"PF)
- Customized external sound line type available : SCD series has built-in switch for sound tone selection
- Customized wiring available to select the sound tone via external contact or transistor wiring type(Model number : -LC)
- Cable gland type



Ordering Specification

SCDW	WA	24	R
[Model number]	[Sound]	[Voltage]	[Color]
<ul style="list-style-type: none"> • SCDFLR • SCDFL • SCDFS • SCDF • SCDWLR • SCDWL • SCDWS • SCDW 	<ul style="list-style-type: none"> • WS-Warning sounds • WP-Special warning sounds • WM-Melodies • WA-Alarms • WV-Customizable voices 	<ul style="list-style-type: none"> • 12-DC12V • 24-DC24V • 110-AC110V • 220-AC220V 	<ul style="list-style-type: none"> • R-Red • A-Amber • G-Green • B-Blue

Wall mount warning light and electric horn combinations featuring superior durability, tight seal, and corrosion resistance, designed for vessels and heavy Industrial applications

- **SED series**
- 125mm warning light & electric horn with Max 118dB sound output
- **SD series**
- 150mm warning light & electric horn with Max 118dB sound output
- **SMD series**
- 150mm warning light & electric horn with Max 120dB sound output



1 Lens

Utilizes a strong and durable polycarbonate material with excellent shock and vibration resistance.

The lens surface has two types according to the light source type and function-light diffusion type and light transmission type.

Light transmission type		LED revolving type(SEDLR) Bulb revolving type(SED)
Light diffusion type		LED steady/flashing type(SED/LF) Xenon lamp strobe type(SED/S)

2 Protection cage

- The durable protection cage is made of corrosion resistant stainless steel that prevents damage to the lens from external contact
- Materials : SUS316L



Common Specifications

- Wall mount warning light and electric horn combinations for vessels and heavy industrial applications
- Aluminum housing and polycarbonate lens material provides excellent impact and shock resistance
- Excellent hermetic structure that block water and dust
- Can select a variety of light source(bulb, LED, xenon lamp) and sound pattern combination
- Attached terminal box enables easy wiring
- Can adjust sound volume and select sound pattern with the switches built inside the products
- Cable entry : 1/2"PF
- Materials : Lens-PC, Housing-Al, Protection cage-SUS316L, Reflector-PC, Multi-tiered reflector-Heat resistance ABS
- Standard housing color : MUNSELL No. 7.5GBG 7/2
- Protection rating : IP66

■ A variety of selectable light source and function combinations

You can select from a variety of light sources for your work environment, condition, and purpose. Basic specifications are as follows :

- LED Revolving Type
- Xenon Lamp Strobe Type
- LED Steady/Flashing Type
- Bulb Revolving Type

User-selected LED strobe type and LED stimulated revolving type are available upon request.

3 A variety of selectable warning sounds and sound messages

You can convey specific information with a variety of 20 warning sounds and voice messages.

Sound	Pattern	Ch	Sound Tone
WS	5 Warning sounds	Ch1 Ch2 Ch3 Ch4 Ch5	Fire.A-ANG Emergency WA-U(Yelp) Ambulance PI-PO(Hi-low) Machinery Fault High Expansion
WP	5 Special warning sounds	Ch1 Ch2 Ch3 Ch4 Ch5	Fire.A-ANG Abandon Alarm Machinery Fault High Expansion 7 Short Pl. / 1 Long
WM	5 Melodies	Ch1 Ch2 Ch3 Ch4 Ch5	Sweet Home For Elise Cuckoo's Waltz Piano Sonata Turkish March
WA	5 Alarms	Ch1 Ch2 Ch3 Ch4 Ch5	Beep Intermittent Door Chime Phone Ring PI.PI.PI Short Tripping Beat
WV	5 Customizable sound messages	Ch1-Ch5	Customized sound tones

4 Housing

- The special aluminum housing features superior durability
- The housing is corrosion resistant from a special anodized surface treatment process
- Materials : Al

5 Fully enclosed structure

- The tightly sealed warning light structure is waterproof and dustproof
- Protection rating : IP66

6 Terminal Box

- Terminal box is located at the bottom of the product for easy wiring
- Materials : Al

SED/SD/SMD series Information



Standard type

- No protection cage is provided
- Recommended for the places where the lens is not damaged by external contact
- Model lists : SED/ SD/ SMD



Protection cage type

- Provided with protection cage
- Lens can be protected from the damage by external contact
- Model lists : SEDP/ SDP/ SMDP

SED/SD/SMD series References

	SED series		SD series		SMD series	
Diameter / dB	Ø125mm / Max 118dB at 1m		Ø150mm / Max 118dB at 1m		Ø150mm / Max 120dB at 1m	
Materials	Lens - PC, Housing - Al, Protection cage-SUS316L, Reflector - PC/ Heat resistant ABS					
Protection rating	IP66					
Certificates	CCS, KR, CE		LR, KR, CE			
Cable entry	Standard : 1/2"PF (Customized cable entry available : 3/4"PF)					
Mounting	Wall mounting					
	Standard	With protection cage	Standard	With protection cage	Standard	With protection cage
LED revolving						
	SEDLR	SEDLRP	SDLR	SDLRP	SMDLR	SMDLRP
LED steady/flashing						
	SEDL	SEDLP	SDL	SDLP	SMDL	SMDLP
Xenon lamp strobe						
	SEDS	SEDSP	SDS	SDSP	SMDS	SMDSP
Bulb revolving						
	SED	SEDP	SD	SDP	SMD	SMDP

SED series



Ø125mm signal light and 118dB electric horn combination



SEDLR



SEDLP/ SEDSP



SED

Warning Lights and Electric Horns for Vessels and Heavy Industry Applications



Common Specifications(SEDLR/ SEDL/ SEDS/ SED)

- Materials : Lens-PC, Housing-AI, Protection cage-SUS316L, Reflector-PC/ Heat resistant ABS
- Cable entry : 1/2"PF
- Housing color : MUNSELL No. 7.5BG 7/2
- Protection rating : IP66



SEDLR/ SEDLRP LED Revolving Warning Light and Electric Horn Combination

- Revolving speed : 120-140RPM
- Ambient operating temperature : -20°C to + 50°C

Model number	Voltage	Current	Sound pattern and volume	Certificates	Weight	Color
SEDLR SEDLRP	DC12V	2.633A	<ul style="list-style-type: none"> • WS-5 Warning sounds : 118dB • WP-5 Special warning sounds : 118dB • WM-5 Melodies : 118dB • WA-5 Alarms : 116dB • WV-5 Customizable voices : 113dB 	CCS	<ul style="list-style-type: none"> • SEDLR DC-3.09kg • SEDLRP DC-3.34kg 	<ul style="list-style-type: none"> • R-Red • A-Amber • G-Green • B-Blue
	DC24V	1.288A				
	AC110V	0.308A				
	AC220V	0.154A				



SEDL/ SEDLP LED Steady/Flashing Warning Light and Electric Horn Combination

- Flashing rate : 60-80 flashes/min(Built-in steady/flashing selection switch)
- Ambient operating temperature : -30°C to +50°C

Model number	Voltage	Current	Sound pattern and volume	Certificates	Weight	Color
SEDL SEDLP	DC12V	2.511A	<ul style="list-style-type: none"> • WS-5 Warning sounds : 118dB • WP-5 Special warning sounds : 118dB • WM-5 Melodies : 118dB • WA-5 Alarms : 116dB • WV-5 Customizable voices : 113dB 	CCS KR	<ul style="list-style-type: none"> • SEDL DC-2.96kg • SEDLP DC-3.21kg 	<ul style="list-style-type: none"> • R-Red • A-Amber • G-Green • B-Blue
	DC24V	1.222A				
	AC110V	0.286A				
	AC220V	0.143A				



SEDS/ SEDSP Xenon Lamp Strobe Warning Light and Electric Horn Combination

- Convenient lamp exchange by adopting a connector type lamp installation
- Flashing rate : 60-80 flashes/min
- Ambient operating temperature : -30°C to +50°C

Model number	Voltage	Current	Bulb			Sound pattern and volume	Certificates	Weight	Color
			Spec	Standard	Parts no				
SEDS SEDSP	DC12V	2.933A	200V -550V	EUB0641 -1A(G) U Type	48	<ul style="list-style-type: none"> • WS-5 Warning sounds : 118dB • WP-5 Special warning sounds : 118dB • WM-5 Melodies : 118dB • WA-5 Alarms : 116dB • WV-5 Customizable voices : 113dB 	CCS KR	<ul style="list-style-type: none"> • SEDS DC-3.01kg • SEDSP DC-3.26kg 	<ul style="list-style-type: none"> • R-Red • A-Amber • G-Green • B-Blue
	DC24V	1.411A							
	AC110V	0.360A							
	AC220V	0.220A							



SED/ SEDP Bulb Revolving Warning Light and Electric Horn Combination

- Revolving speed : 120-140RPM
- Ambient operating temperature : -20°C to + 50°C

Model number	Voltage	Current	Bulb			Sound pattern and volume	Certificates	Weight	Color
			Spec	Standard	Parts no				
SED SEDP	DC12V	3.755A	12V15W	G23 15S	17	<ul style="list-style-type: none"> • WS-5 Warning sounds : 118dB • WP-5 Special warning sounds : 118dB • WM-5 Melodies : 118dB • WA-5 Alarms : 116dB • WV-5 Customizable voices : 113dB 	CCS KR CE DC24V only	<ul style="list-style-type: none"> • SED DC-3.17kg • SEDP DC-3.42kg 	<ul style="list-style-type: none"> • R-Red • A-Amber • G-Green • B-Blue
	DC24V	1.788A	24V15W	G23 15S	18				
	AC110V	0.422A	12V15W	G23 15S	17				
	AC220V	0.211A	12V15W	G23 15S	17				

SD series

Warning Lights and Electric Horns for Vessels and Heavy Industry Applications



Ø150mm signal light and 118dB electric horn combination



SDLR



SDL/ SDS



SD



Common Specifications(SDLR/ SDL/ SDS/ SD)

- Materials : Lens-PC, Housing-AI, Protection cage-SUS316L, Reflector-PC/Heat resistant ABS
- Cable entry : 1/2"PF
- Housing color : MUNSELL No. 7.5BG 7/2
- Protection rating : IP66



SDLR/ SDLRP LED Revolving Warning Light and Electric Horn Combination

- Revolving speed : 120-140RPM
- Ambient operating temperature : -20°C to + 50°C

Model number	Voltage	Current	Sound pattern and volume	Certificates	Weight	Color
SDLR SDLRP	DC12V	2.633A	<ul style="list-style-type: none"> • WS-5 Warning sounds : 118dB • WP-5 Special warning sounds : 118dB • WM-5 Melodies : 118dB • WA-5 Alarms : 116dB • WV-5 Customizable voices : 113dB 		<ul style="list-style-type: none"> • SDLR DC-3.36kg • SDLRP DC-3.65kg 	<ul style="list-style-type: none"> • R-Red • A-Amber • G-Green • B-Blue
	DC24V	1.288A				
	AC110V	0.308A				
	AC220V	0.154A				



SDL/ SDLP LED Steady/Flashing Warning Light and Electric Horn Combination

- Flashing rate : 60-80 flashes/min(Built-in steady/flashing selection switch)
- Ambient operating temperature : -30°C to +50°C

Model number	Voltage	Current	Sound pattern and volume	Certificates	Weight	Color
SDL SDLP	DC12V	2.511A	<ul style="list-style-type: none"> • WS-5 Warning sounds : 118dB • WP-5 Special warning sounds : 118dB • WM-5 Melodies : 118dB • WA-5 Alarms : 116dB • WV-5 Customizable voices : 113dB 		<ul style="list-style-type: none"> • SDL DC-3.22kg • SDLP DC-3.51kg 	<ul style="list-style-type: none"> • R-Red • A-Amber • G-Green • B-Blue
	DC24V	1.222A				
	AC110V	0.286A				
	AC220V	0.143A				



SDS/ SDSP Xenon Lamp Strobe Warning Light and Electric Horn Combination

- Convenient lamp exchange by adopting a connector type lamp installation
- Flashing rate : 60-80 flashes/min
- Ambient operating temperature : -30°C to +50°C

Model number	Voltage	Current	Bulb			Sound pattern and volume	Certificates	Weight	Color
			Spec	Standard	Parts no				
SDS SDSP	DC12V	2.933A	200V -550V	EUB0641 -1A(G) U Type	48	<ul style="list-style-type: none"> • WS-5 Warning sounds : 118dB • WP-5 Special warning sounds : 118dB • WM-5 Melodies : 118dB • WA-5 Alarms : 116dB • WV-5 Customizable voices : 113dB 		<ul style="list-style-type: none"> • SDS DC-3.28kg • SDSP DC-3.57kg 	<ul style="list-style-type: none"> • R-Red • A-Amber • G-Green • B-Blue
	DC24V	1.411A							
	AC110V	0.360A							
	AC220V	0.220A							



SD/ SDP Bulb Revolving Warning Light and Electric Horn Combination

- Revolving speed : 120-140RPM
- Ambient operating temperature : -20°C to + 50°C

Model number	Voltage	Current	Bulb			Sound pattern and volume	Certificates	Weight	Color
			Spec	Standard	Parts no				
SD SDP	DC12V	3.755A	12V15W	G23 15S	17	<ul style="list-style-type: none"> • WS-5 Warning sounds : 118dB • WP-5 Special warning sounds : 118dB • WM-5 Melodies : 118dB • WA-5 Alarms : 116dB • WV-5 Customizable voices : 113dB 	 	<ul style="list-style-type: none"> • SD DC-3.43kg • SDP DC-3.72kg 	<ul style="list-style-type: none"> • R-Red • A-Amber • G-Green • B-Blue
	DC24V	1.788A	24V15W	G23 15S	18				
	AC110V	0.422A	12V15W	G23 15S	17				
	AC220V	0.211A	12V15W	G23 15S	17				

SMD series



Ø150mm signal light and 120dB electric horn combination



SMDLR



SMDLP/SMDSP



SMDP

Warning Lights and Electric Horns for Vessels and Heavy Industry Applications



Common Specifications(SMDLR/ SMDL/ SMDS/ SMD)

- Materials : Lens-PC, Housing-AI, Protection cage-SUS316L, Reflector-PC/ Heat resistant ABS
- Cable entry : 1/2"PF
- Housing color : MUNSELL No. 7.5BG 7/2
- Protection rating : IP66



SMDLR/ SMDLRP LED Revolving Warning Light and Electric Horn Combination

- Revolving speed : 120-140RPM
- Ambient operating temperature : -20°C to + 50°C

Model number	Voltage	Current	Sound pattern and volume	Certificates	Weight	Color
SMDLR SMDLRP	DC12V	2.522A	<ul style="list-style-type: none"> • WS-5 Warning sounds : 120dB • WP-5 Special warning sounds : 120dB • WM-5 Melodies : 120dB • WA-5 Alarms : 118dB • WV-5 Customizable voices : 115dB 	-	<ul style="list-style-type: none"> • SMDLR DC-5.91kg • SMDLRP DC-6.20kg • SMDLRP AC-6.97kg 	<ul style="list-style-type: none"> • R-Red • A-Amber • G-Green • B-Blue
	DC24V	1.322A				
	AC110V	0.326A				
	AC220V	0.163A				



SMDL/ SMDLP LED Steady/Flashing Warning Light and Electric Horn Combination

- Flashing rate : 60-80 flashes/min(Built-in steady/flashing selection switch)
- Ambient operating temperature : -30°C to +50°C

Model number	Voltage	Current	Sound pattern and volume	Certificates	Weight	Color
SMDL/ SMDLP	DC12V	2.400A	<ul style="list-style-type: none"> • WS-5 Warning sounds : 120dB • WP-5 Special warning sounds : 120dB • WM-5 Melodies : 120dB • WA-5 Alarms : 118dB • WV-5 Customizable voices : 115dB 	-	<ul style="list-style-type: none"> • SMDL DC-5.77kg • SMDLP DC-6.06kg • SMDLP AC-6.48kg 	<ul style="list-style-type: none"> • R-Red • A-Amber • G-Green • B-Blue
	DC24V	1.255A				
	AC110V	0.304A				
	AC220V	0.152A				



SMDS/ SMDSP Xenon Lamp and Electric Horn Combination

- Convenient lamp exchange by adopting connector type lamp installation
- Flashing rate : 60-80 flashes/min
- Ambient operating temperature : -30°C to +50°C

Model number	Voltage	Current	Bulb			Sound pattern and volume	Certificates	Weight	Color
			Spec	Standard	Parts no				
SMDS SMDSP	DC12V	2.822A	200V -550V	EUB0641 -1A(G) U Type	48	<ul style="list-style-type: none"> • WS-5 Warning sounds :120dB • WP -5 Special warning sounds :120dB • WM-5 Melodies : 120dB • WA-5 Alarms : 118dB • WV -5 Customizable voices : 115dB 	-	<ul style="list-style-type: none"> • SMDS DC-5.83kg • SMDSP DC-6.12kg • SMDSP AC-6.50kg 	<ul style="list-style-type: none"> • R-Red • A-Amber • G-Green • B-Blue
	DC24V	1.444A							
	AC110V	0.377A							
	AC220V	0.228A							



SMD/ SMDP Bulb Revolving Warning Light and Electric Horn Combination

- Revolving speed : 120-140RPM
- Ambient operating temperature : -20°C to + 50°C

Model number	Voltage	Current	Bulb			Sound pattern and volume	Certificates	Weight	Color
			Spec	Standard	Parts no				
SMD SMDP	DC12V	3.644A	12V15W	G23 15S	17	<ul style="list-style-type: none"> • WS-5 Warning sounds :120dB • WP -5 Special warning sounds :120dB • WM-5 Melodies : 120dB • WA-5 Alarms : 118dB • WV -5 Customizable voices : 115dB 	-	<ul style="list-style-type: none"> • SMD DC-5.98kg • SMDP DC-6.27kg • SMDP AC-7.05kg 	<ul style="list-style-type: none"> • R-Red • A-Amber • G-Green • B-Blue
	DC24V	1.822A							
	AC110V	0.448A							
	AC220V	0.224A							



Technical Diagram

(Units : mm)

SEDLR/ SEDLP/ SEDSP/ SEDP

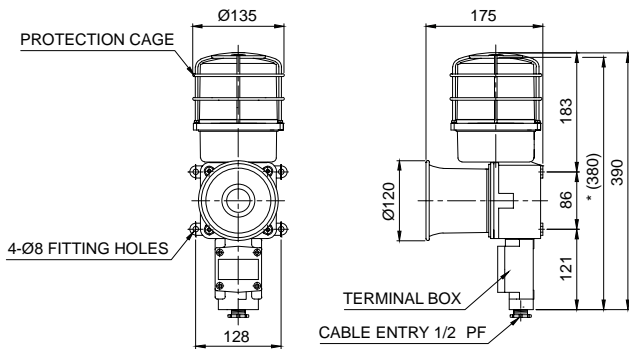

※ *(380) represents SEDLR/ SEDLP/ SEDSP/ SEDP size without protection cage.

SDLRP/ SDLP/ SDSP/ SDP

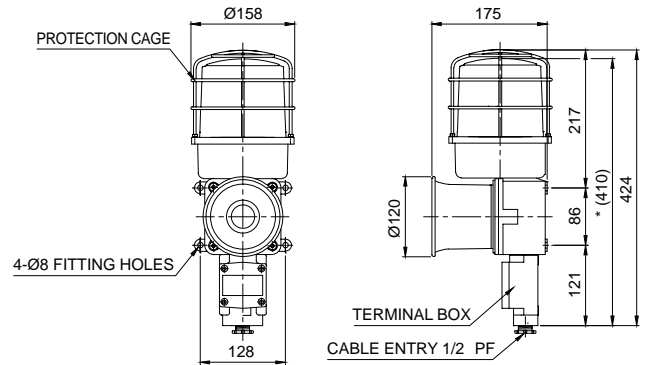

※ *(410) represents SDLRP/ SDLP/ SDSP/ SDP size without protection cage.

SMDLRP/ SMDLP/ SMDSP/ SMDP

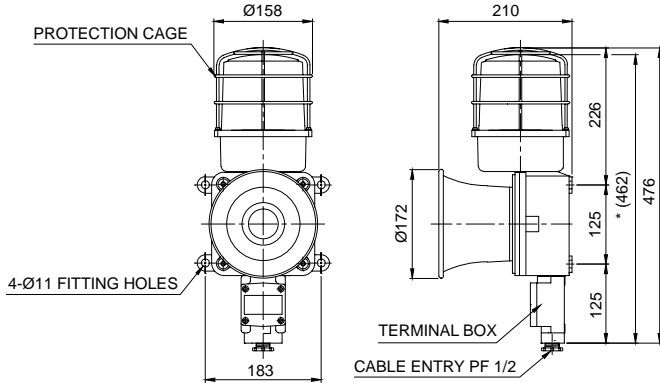

※ *(462) represents SMDLRP/ SMDLP/ SMDSP/ SMDP size without protection cage.



Customization

- Cable gland type
- Customized cable entry(3/4"PF) available(Standard : 1/2"PF)
- Customized external sound line type available : SED/SD/SMD series have built-in switch for sound tone selection
Customized wiring in case of external contact or transistor wiring type as sound tone selector (Model number : -LC)
- Brass housing
Brass housing for SD/ SMD series are optionally provided which has excellent anti-corrosive properties

※ Color will be MUNSSELL No. 7.5BG 7/2 when released.



Sound Selection Instructions and Wiring

- Standard Type : Select sound using the switch inside of the unit. When you turn on the dip switch for each channel, the designated sound will be played.

- Customization : External contact(LC)



Ch1 Ch2 Ch3 Ch4 Ch5 VOLUME

SED SERIES-DC/AC
SD SERIES-DC/AC
SMD SERIES-DC/AC

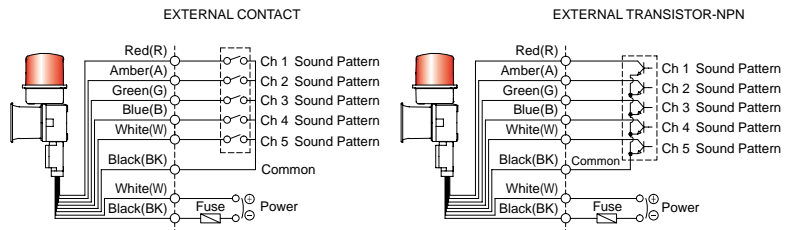

- SED, SEDLR, SD, SDLR, SMD, SMDLR : Black output line is negative(-)



Ordering Specification

SEDLR	-	WA	-	24	-	R
[Model number]		[Sound]		[Voltage]		[Color]
<ul style="list-style-type: none"> • SEDLR • SEDS • SDLR • SDS • SMDLR • SMDS 	<ul style="list-style-type: none"> • SEDLRP • SEDSP • SDLRP • SDSP • SMDLRP • SMDSP 	<ul style="list-style-type: none"> • SEDL • SED • SDL • SD • SMDL • SMD 	<ul style="list-style-type: none"> • SEDLP • SEDP • SDLP • SDP • SMDLP • SMDP 	<ul style="list-style-type: none"> • WS-Warning sounds • WP-Special warning sounds • WM-Melodies • WA-Alarms • WV-Customizable voices 	<ul style="list-style-type: none"> • 12-DC12V • 24-DC24V • 110-AC110V • 220-AC220V 	<ul style="list-style-type: none"> • R-Red • A-Amber • G-Green • B-Blue

SC series

Warning Light & Electric Horn Combinations



SC series can combine all of our warning light and electric horn products into a single combination model depending on your specific needs

SC1

The budget model of small-sized warning light and electric horn combinations

- Protection rating : IP44(IP rating may be varied depending on configuration of the product.)

Specification for Standard Model

- Standard combination includes S100R products combination with S100E (same as pictured to the left)

Technical Diagram

(Units : mm)



SC1

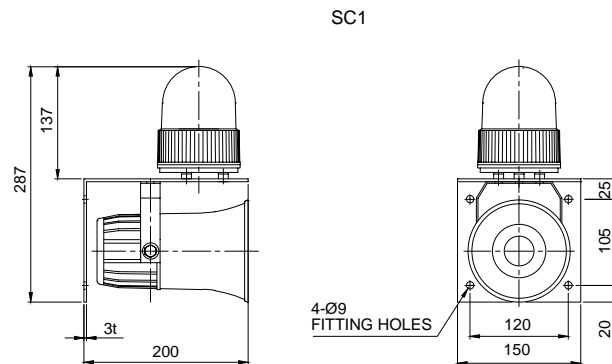

Customization

- Warning light : Select one from S100 series for the combination
- Electric horn : Select one from SN, S100E, SEN15/ 25 for the combination

SC2

Most commonly used standard-sized warning light and electric horn combination model

- Protection rating : IP44(IP rating may be varied depending on configuration of the product.)

Specification for Standard Model

- Standard combination includes S125U products combined with the SEN15 (Same as pictured to the left)

Technical Diagram

(Units : mm)



SC2

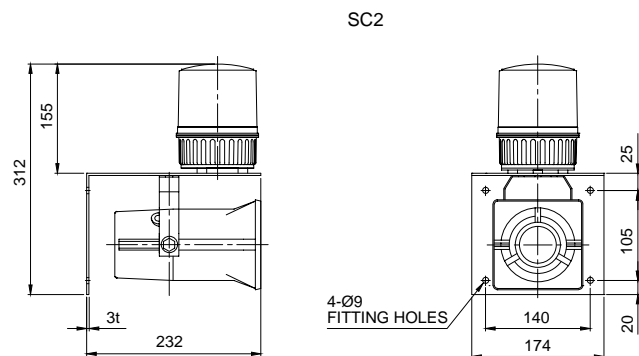

Customization

- Warning light : Select one from S125 series for the combination
- Electric horn : Select one from SN, S100E, SEN15/ 25 for the combination

SC series

Warning Light & Electric Horn Combinations



SC3

Waterproof, dustproof type warning light and electric horn combinations

- Protection rating : IP56(IP rating may be varied depending on configuration of the product.)

Common Specifications

- Combination of SH1-2T and signal horn SEWN30L(Same as pictured to the left)

Technical Diagram

(Units : mm)



SC3

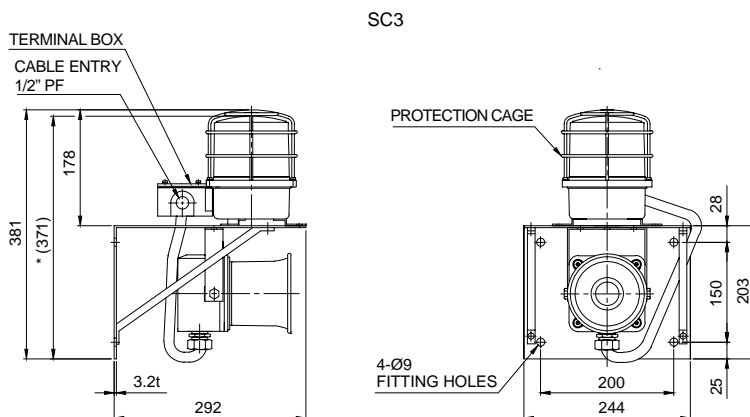

※ *(371) represents SC3 size without protection cage.

Customization

- Warning light : Select between models SH1P-2T and SH2P-2T series (Please refer to page 15-21)
- Electric horn : Choose one model among SEWN30L/50L, SEHN25 and SEHN50 (Please refer to page 43-48)
- Stainless steel bracket

Standard Model Number

SC1	-	220	-	R
[Model number]		[Voltage]		[Color]
<ul style="list-style-type: none"> • SC1 (S100R+S100E) • SC2 (S125U+SEN15) • SC3 (SH1P-2T+SEWN30L) 		<ul style="list-style-type: none"> • 12-DC12V • 24-DC24V • 110-AC110V • 220-AC220V 		<ul style="list-style-type: none"> • R-Red • A-Amber • G-Green • B-Blue

Ordering Specification

SC3	-	(SH1P-2T	-	R	+	SEWN30L	-	WS)	-	220
[Model number]		[Light type]		[Color]		[Horn type]		[Sound]			[Voltage]
<ul style="list-style-type: none"> • SC1 • SC2 • SC3 	<ul style="list-style-type: none"> • Select 1 model among S100 series • Select 1 model among S125 series • Select 1 model among SH1P-2T and SH2P-2T series 	<ul style="list-style-type: none"> • R-Red • A-Amber • G-Green • B-Blue 	<ul style="list-style-type: none"> • Select 1 model among SN, S100E and SEN15/25 • Select 1 model among S100E and SEN15/25 • Select 1 model among SEWN30L/50L and SEHN25/50 	<ul style="list-style-type: none"> • WS -Warning sounds • WP -Special warning sounds • WM -Melodies • WA -Alarms • WV -Customizable voices 	<ul style="list-style-type: none"> • 12-DC12V • 24-DC24V • 110-AC110V • 220-AC220V 						

※ Light sources can be selected among LED revolving, LED steady/flashing, xenon strobe and bulb revolving type.

SSL series

LED Signal Lights for Container Spreaders

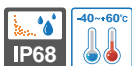

Provides excellent durability to extreme vibration and shock
Suitable for container spreader, harbor loading equipment, and outdoor conveyor applications



**SSL100W/ SSL200W
 SSL300W/ SSL400W**



**SSL100M/ SSL200M
 SSL300M/ SSL400M**



SSL LED Steady Signal Lights for Container Spreaders

- Special anti-reflective lens applied to avoid mistaking the reflected sun light as a signal light (W type)
- M type has excellent visibility from a distance with clear and distinctive layer colors
- Superior durability in extreme vibration and shock thanks to a molded assembly process instead of conventional bolt fastened assembly method
- Customized color arrangement available(Lens color configuration is initiated from the side of cable entry)
- Materials : Housing-Al, Lens-PC
- Ambient operating temperature : -40°C to +60°C
- Certificates : CE Compliant
- Protection rating : IP68 (IEC60529)

Specification

Model number	Voltage	Current	Certificates	Weight	Cable entry	Color	
SSL100	DC24V	0.151A	CE DC24V Only	1.80kg	Select one option between M12-5PIN (male) and C10-Cable	● R-Red	
	AC110V	0.040A		1.85kg			
	AC220V	0.040A		1.85kg			
SSL200	DC24V	0.302A		2.15kg		● R-Red ● G-Green	
	AC110V	0.080A		2.20kg			
	AC220V	0.080A		2.20kg			
SSL300	DC24V	0.453A		2.50kg			● R-Red ● A-Amber ● G-Green
	AC110V	0.120A		2.55kg			
	AC220V	0.120A		2.55kg			
SSL400	DC24V	0.604A		2.95kg		● R-Red ● A-Amber ● G-Green ● B-Blue	
	AC110V	0.160A		3.00kg			
	AC220V	0.160A		3.00kg			

SSL series Vibration and Shock Test Conditions

Axial direction	Direction X	Direction Y	Direction Z
Vibration test conditions	10-38 Hz, 3.5mm 38-500 Hz, 20g 1 oct/min, 2 hours	10-38 Hz, 3.5mm 38-500 Hz, 20g 1 oct/min, 2 hours	10-38 Hz, 3.5mm 38-500 Hz, 20g 1 oct/min, 2 hours
Shock test conditions	50g 6 ms ±1000 shocks	50g 6 ms ±1000 shocks	50g 6 ms ±1000 shocks

Ordering Specification

SSL100W	-	24	-	R
[Model number]		[Voltage]		[Color]
<ul style="list-style-type: none"> • SSL100W • SSL200W • SSL300W • SSL400W 	<ul style="list-style-type: none"> • SSL100M • SSL200M • SSL300M • SSL400M 	<ul style="list-style-type: none"> • 24-DC24V • 110-AC110V • 220-AC220V 		<ul style="list-style-type: none"> • R-Red • A-Amber • G-Green • B-Blue

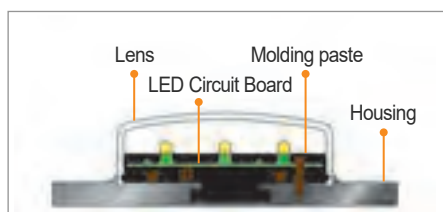

Cross-section of lens structure

SSL series has high resistance to vibration and shock by sealing the housing, lens, and LED circuit board together with epoxy mold compound.

(Units : mm)

Technical Diagram	Wiring Instructions(External Contact)
<p>SSL100-W/ SSL100M</p>	<p>SSL100W-AC/DC SSL100M-AC/DC</p> <ul style="list-style-type: none"> • M12-5PIN connector type Pin no. 3 is common, however equipped built-in Bridge circuit, power line can be wired to Pin no.3 or 4 regardless of polarity • C10 CABLE TREADING TYPE Treading power line, signal line standard : 7G×0.5mm² 600V/80°C WIRE 1,000mm treading
<p>SSL200-W/ SSL200M</p>	<p>SSL200W-AC/DC SSL200M-AC/DC</p> <ul style="list-style-type: none"> • M12-5PIN connector type Pin no. 3 is common, however equipped built-in Bridge circuit, power line can be wired to Pin no.3 or 2, 4 regardless of polarity • C10 CABLE TREADING TYPE Treading power line, signal line standard : 7G×0.5mm² 600V/80°C WIRE 1,000mm treading
<p>SSL300-W/ SSL300M</p>	<p>SSL300W-AC/DC SSL300M-AC/DC</p> <ul style="list-style-type: none"> • M12-5PIN connector type Pin no. 3 is common, however equipped built-in Bridge circuit, power line can be wired to Pin no.3 or 1, 2, 4 regardless of polarity • C10 CABLE TREADING TYPE Treading power line, signal line standard : 7G×0.5mm² 600V/80°C WIRE 1,000mm treading
<p>SSL400-W/ SSL400M</p>	<p>SSL400W-AC/DC SSL400M-AC/DC</p> <ul style="list-style-type: none"> • M12-5PIN connector type Pin no. 3 is common, however equipped built-in Bridge circuit, power line can be wired to Pin no. 3 and pin no. 1, 2, 4, 5 regardless of polarity • C10 CABLE TREADING TYPE Treading power line, signal line standard : 7G×0.5mm² 600V/80°C WIRE 1,000mm treading

A new concept of using the horn cover as a light globe



QWCD series is an integrated horn and light globe.

QWCD series	
QWCD35 QWCD35T	Built-in standard sound
QWCD35SD QWCD35TSD	MP3(SD Card)
QWCD50 QWCD50T	Built-in standard sound, large output sound
QWCD50SD QWCD50TSD	SD Card(MP3), Large output sound

- By using the horn cover as a light globe, the size of the product has been reduced significantly
- The color of light can be selected from red, yellow, green, or blue
- Product has two models : the basic model with 31 built-in sounds, and an external sound (MP3) type model
- Includes seven different playback functions; one function is the continuous playback function which provides constant message notification
- There are 31 built-in sounds that can be played in various environments, and supports a Binary input method
- You can save and play up to 31 mp3 files using a external SD Card
- Can easily set up the sounds using a PC
- By making the horn cover with polycarbonate (PC) material, The product has excellent durability and weather resistance
- Can be used for heavy-duty, ship, or outdoor use which requires waterproof, dustproof structure (IP66)

Built-in sound type

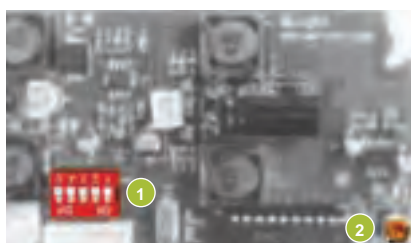

- 1 Sound selection switch
- 2 Volume

The input method of built-in sound type

	1	2	3	4	5
No.	1	2	3	4	5
0	0	0	0	0	0
1	0	0	0	0	1
2	0	0	0	1	0
:	:	:	:	:	:
31	1	1	1	1	1

Built-in sound type model supports Binary input mode which provides a selection of 31 different input combinations for five kinds of sounds.

You can only select 2 numbers with 1 switch; "0", "1". With 5 switches you can have 31 combinations. Selecting one sound from 5 switches is the Binary input method.

SD Card(MP3) type

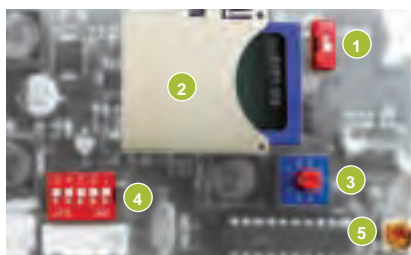

- 1 Sound setting switch
- 2 MP3 playable SD Card
- 3 Play mode setting switch
- 4 Sound select switch
- 5 Volume

The sound selection method of SD Card type

Can easily select built-in sound or external sound(MP3) by using the sound selection switch.

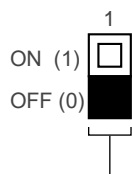

The sound selection
0 : Select built-in sound
1 : Select SD Card

- 31 built-in special warning sounds
- Supports SD Card (MP3)
- Binary Input : 31Ch
- Bit Input : 5Ch (SD Card only)
- A multifunctional product that can play MP3 files using an SD Card
- Please refer to page 138 for detailed settings
- Built-in sound is set to #1 as default

QWCD series

LED Strobe Signal Light and Electric Horn Combinations

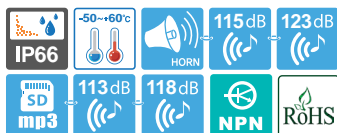

- **Qlight's exclusive innovative design - the horn cover emits light!**
- **Combination of 31 sound options built in and SD Card(MP3) option**



QWCD35 series

Common Specifications (QWCD35(SD)/ QWCD35T(SD)/ QWCD50(SD)/ QWCD50T(SD))

- Easy device customization with built in sound selection function, volume adjustment function and an SD Card slot for user inputted tones
- 31 available tones that can be selected for a variety of environments
- The user can select their own tones by inputting the MP3 file directly into the SD Card
- 31 pre-recorded tones available via binary input
- Suitable for use in environments that require a tight seal and superior dust protection rated IP66
- Easy wiring though external terminal box (QWCD35T, QWCD35TSD, QWCD50T, QWCD50TSD)
- Flashing rate : 60-80 flashes/min(steady/flashing mode selection available in built in switch)
- Materials : Horn-PC, Body-ABS+PC
- Ambient operating temperature : -50°C to +60°C(Standard type)
-20°C to +50°C(SD Card type)
- Protection Rating : IP66
- Certificates : CE Compliant, UL Listed
- Compliant with RoHS directive

QWCD35 LED Strobe Signal Light and Electric Horn Combination

Model number	Voltage	Current	Sound Pattern and Volume	Certificates	Weight	Color
QWCD35 Built-in standard sound	DC12V-24V	Max. 1.300A	• Bit Input : 5Ch (SD Card) • Binary Input : 31Ch • Warning Sounds: 115dB • MP3 Messages : 113dB		1.10kg	<ul style="list-style-type: none"> • R-Red • A-Amber • G-Green • B-Blue
	AC110V-220V	Max. 0.350A				
QWCD35SD MP3	DC12V-24V	Max. 1.200A			1.15kg	
	AC110V-220V	Max. 0.310A				

- ※ DC type model has a free-voltage range of 10V-30V.
- ※ AC type model has a free-voltage range of 100V-240V.

Technical Diagram (Units : mm)

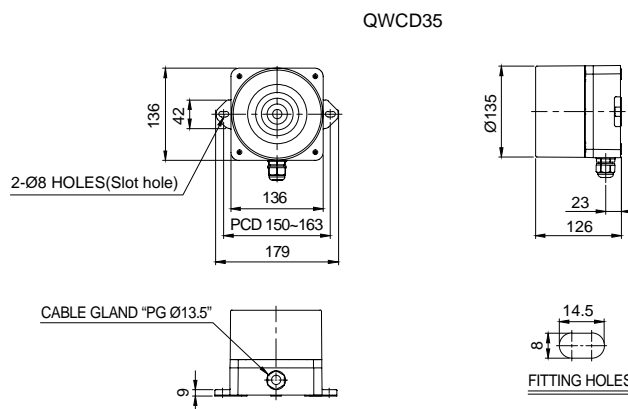

QWCD35 model applied in an automobile production plant environment.

QWCD50 LED Strobe Light and Electric Horn Combination

Model number	Voltage	Current	Sound Pattern and Volume	Certificates	Weight	Color
QWCD50 Built-in standard sound	DC12V-24V	Max. 4.700A	• Bit Input : 5Ch (SD Card) • Binary Input : 31Ch • Warning Sounds: 123dB • MP3 Messages : 118dB		2.7kg	<ul style="list-style-type: none"> • R-Red • A-Amber • G-Green • B-Blue
	AC110V-220V	Max. 0.800A				
QWCD50SD MP3	DC12V-24V	Max. 3.300A			3.0kg	
	AC110V-220V	Max. 0.650A				

- ※ DC type model has a free-voltage range of 10V-30V.
- ※ AC type model has a free-voltage range of 100V-240V.

QWCD series

LED Strobe Signal Light and Electric Horn Combinations

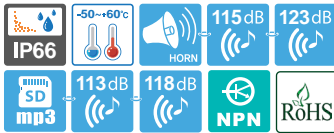

QWCD50 series

Technical Diagram

(Units : mm)

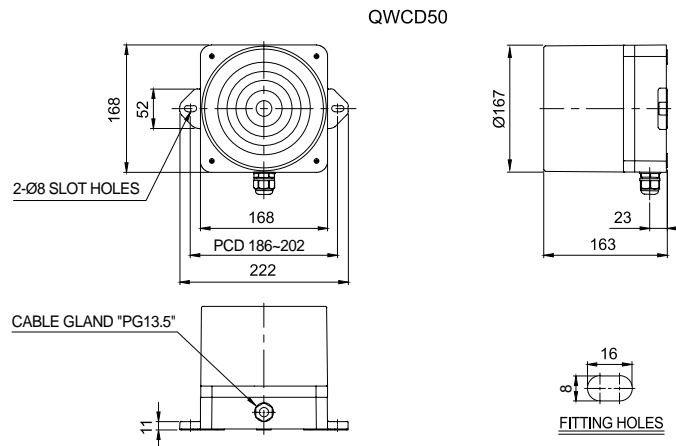

Wiring Instructions

- Standard specification : Use internal switches
- Customization : Use external contact

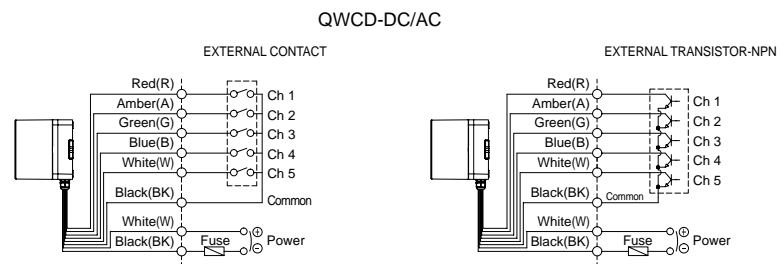

- Wiring to external contact and transistor
- Wiring to transistor, use the NPN transistor
- Power line standard UL1015 AWG18(0.75sq)×2C 400mm
- Signal line standard UL1007 AWG22(0.3sq) 400mm
- DC type : Black output line is negative(-)
- Channel selection : Bit input, 5 sound tones for each group
- Binary input 31 sound tones output

* Please refer to Page 108 for set of channel input.
(If wiring is changed by channel selection switch)

Customization

- External sound selection line(Model number : -LC)

Ordering Specification

QWCD50	-	110/220	-	R	-	LC
[Model number]		[Voltage]		[Color]		[sound selection]
• QWCD35		• 12/24		• R-Red		• (Blank)
• QWCD35SD		• -DC12V-24V		• A-Amber		• -Standard type
• QWCD50		• 110/220		• G-Green		• LC Type
• QWCD50SD		• -AC110V-220V		• B-Blue		• -Uses external contact

QWCD series

LED Strobe Signal Light and Electric Horn Combinations

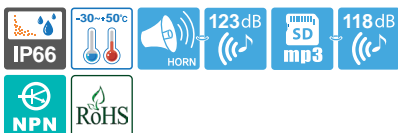

- Qlight's exclusive innovative design the horn cover emits light!
- Combination of 31 sound options built in and SD Card(MP3) option
- Allows for easy wiring with terminal box and equipped with 2 cable glands



QWCD35T series

QWCD35T Terminal Box Equipped LED Strobe Signal Light and Electric Sounder Combinations

Model number	Voltage	Current	Sound Pattern and Volume	Certificates	Weight	Color
QWCD35T Terminal box equipped type Built-in sound type	DC12V-24V	Max. 1.300A	<ul style="list-style-type: none"> • Bit Input : 5Ch (SD Card) • Binary Input : 31Ch • Warning Sounds: 115dB • MP3 Messages : 113dB 	CE	1.30kg	<ul style="list-style-type: none"> • R-Red • A-Amber • G-Green • B-Blue
	AC110V-220V	Max. 0.350A				
QWCD35TSD Terminal box equipped type MP3 type	DC12V-24V	Max. 1.200A				
	AC110V-220V	Max. 0.310A				

※ DC type model has a free-voltage range of 10V-30V.
 ※ AC type model has a free-voltage range of 100V-240V.

Technical Diagram (Units : mm)

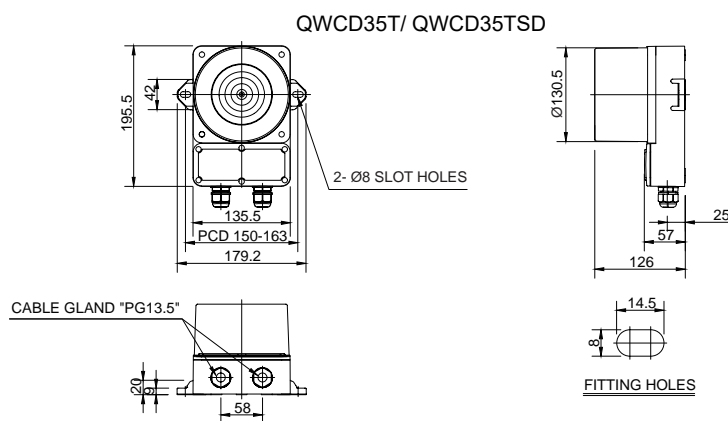

QWCD50T Terminal Box Equipped LED Strobe Signal Light and Electric Sounder Combinations

Model number	Voltage	Current	Sound Pattern and Volume	Certificates	Weight	Color
QWCD50T Terminal box equipped type Built-in sound type	DC12V-24V	Max. 4.700A	<ul style="list-style-type: none"> • Bit Input : 5Ch (SD Card) • Binary Input : 31Ch • Warning Sounds: 123dB • MP3 Messages : 118dB 	CE	3.10kg	<ul style="list-style-type: none"> • R-Red • A-Amber • G-Green • B-Blue
	AC110V-220V	Max. 0.800A				
QWCD50TSD Terminal box equipped type MP3 type	DC12V-24V	Max. 3.300A				
	AC110V-220V	Max. 0.650A				

※ DC type model has a free-voltage range of 10V-30V.
 ※ AC type model has a free-voltage range of 100V-240V.

Technical Diagram (Units : mm)

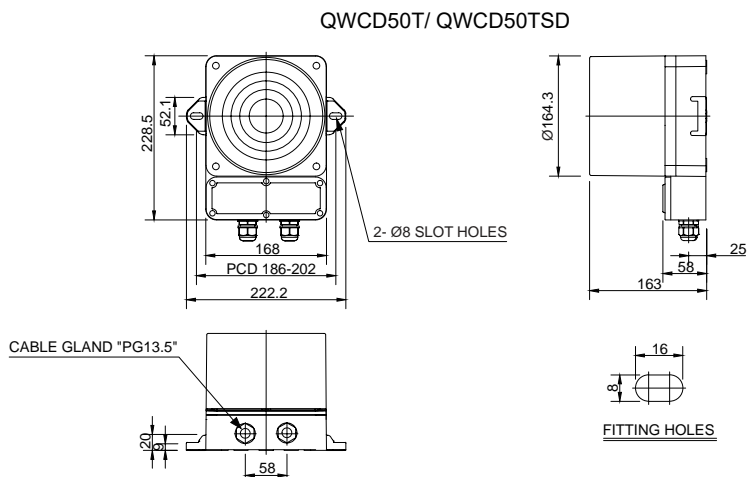

QWCD series

LED Strobe Signal Light and Electric Horn Combinations

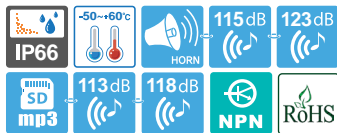

QWCD50T series

Wiring Instructions

- Standard specification : Uses internal switches
- Customization : Uses external contact

QWCD35T-DC/AC

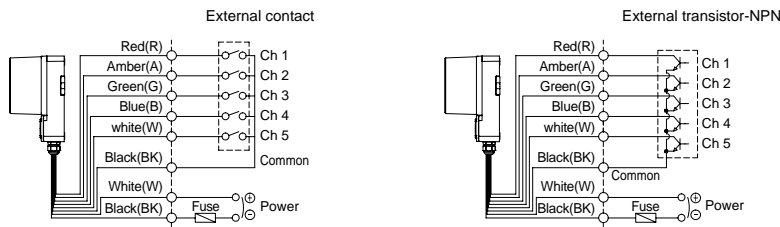

- Wiring to external contact and transistor
- Wiring to transistor, use the NPN transistor
- Power line standard UL1015 AWG18(0.75sq)×2C 400mm
- Signal line standard UL1007 AWG22(0.3sq) 400mm
- DC type : Black output line is negative(-)
- Channel selection : Bit input, 5 sound tones for each group
- Binary input 31 sound tones output
- ※ Please refer to Page 108 for set of channel input.
(If wiring is changed by channel selection switch)

Customization

- External sound selection line(Model number : -LC)

Ordering Specification

QWCD35T	-	110/220	-	R	-	LC
[Model number]		[Voltage]		[Color]		[sound selection]
• QWCD35T		• 12/24		• R-Red		• (Blank)
• QWCD35TSD		• -DC12V-24V		• A-Amber		• -Standard type
• QWCD50T		• 110/220		• G-Green		• LC Type
• QWCD50TSD		• -AC110V-220V		• B-Blue		• -Uses external contact

Wall mount electric horn that offers 31 pre-recorded warning sounds and 30 user selected sound messages

- Bit input offers 5 channels with 6 sound outputs
- Binary input offers 31 sound outputs and SD Card (MP3) combination



• Sound Selection and Volume Adjustment Instructions

QWH series has control switches inside the unit for sound selection and volume adjustment. You can play customized sound message(MP3) with SD Card.

QWH series Product Category	
QWH35	Standard pre-recorded sound type
QWH35SD	SD Card(MP3) type
QWH50	Standard pre-recorded sound type with high volume output
QWH50SD	SD Card (MP3)type with high volume output



Common Specifications(QWH35/ QWH35SD/ QWH50/ QWH50SD)

- Signal fit for the specific environment and condition.
- Options to select between 31 special warning sounds included in the pre-recorded sound type and SD Card(MP3) type
- Volume adjustment and sound selection switches located inside the unit. SD Card in the unit offers convenient operation.
- SD Card type allows the user to input the proper voice messages for specific operating conditions.
- The SD Card type 31 Special alarms built in which includes the voice alert from the SD Card (MP3). 31 special warning sounds are built both in pre-recorded sound type and SD Card type
- Offers both Binary and Bit input mode options (only the SD Card type has the bit input)
- Tightly sealed structure that blocks water and dust with IP66 protection rating suitable for outdoor installation
- Cable entry : PG 13.5
- Materials : Horn-PC, Housing-ABS+PC
- Ambient operating temperature : -30°C to +50°C(Standard type)
-30°C to +50°C(SD Card type)
- Protection rating : IP66
- Certificates : CE Compliant, UL Listed
- Compliant with RoHS directive

Pre-recorded sound type

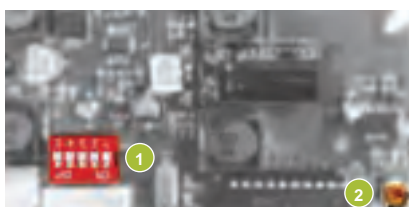

- 1 Switch for channel selection
- 2 Switch for volume adjustment

SD Card (MP3) type

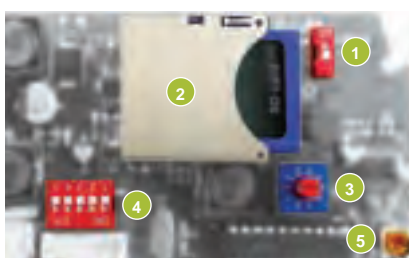

- 1 Switch for sound pattern selection
- 2 SD Card slot for MP3
- 3 Switch for play mode selection
- 4 Switch for channel selection
- 5 Switch for volume adjustment

The input method of built-in sound type

	1	2	3	4	5
ON	<input type="checkbox"/>	<input type="checkbox"/>	<input type="checkbox"/>	<input type="checkbox"/>	<input type="checkbox"/>
OFF	<input type="checkbox"/>	<input type="checkbox"/>	<input type="checkbox"/>	<input type="checkbox"/>	<input type="checkbox"/>
No.	1	2	3	4	5
0	0	0	0	0	0
1	0	0	0	0	1
2	0	0	0	1	0
:	:	:	:	:	:
31	1	1	1	1	1

Select from 31 pre-recorded output sound options by using a combination of the 5 channel input switches.

The binary input method allows you to express each of the 31 alarm sound signals with a "0" or "1" by switching the 5 channels on and off as shown in the table.

Sound selection instruction for SD Card type

You can select between pre-recorded sound mode and SD Card sound (MP3) mode with the SOUND selection switch.

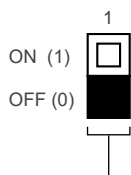

Selection between pre-recorded sound mode and SD Card sound mode
0 : pre-recorded sound mode
1 : SD Card sound mode

- 31 built-in alarm sounds and special sound
- Supports SD Cards for external sound (MP3)
- Binary Input : 31Ch
- Bit Input : 5Ch(SD Card only)
- A versatile product that can play MP3 files via the SD card
- For detailed setup instructions, please see Page 106 for the special beep-type products.
- Channel 1 is set as the factory default

QWH series

Wall Mount Electric Horn with Pre-recorded Special Warning Sound

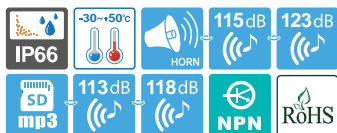

115dB



QWH35 series

123dB



QWH50 series



Sound Selection and Wiring Instructions

- Standard : Internal switch
- Customization : External contact(LC)

QWH35/ QWH50-DC/AC

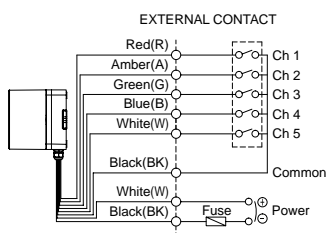

EXTERNAL TRANSISTOR-NPN

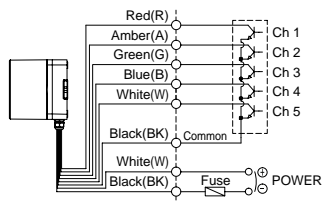

- Channel selection, 5 sounds available with Bit input and 31 sound available with Binary input

- DC type : Black line is negative(-)

※ Please refer to Page 108 for channel input. (Wiring Instructions is changed to channel selection switches)

QWH35 Wall Mount Electric Horn MP3(SD Card) with Pre-recorded Special Warning Sound

Model number	Voltage	Current	Binary input/ Channels	Certificates	Weight
QWH35	DC12V-24V	Max 0.930A	<ul style="list-style-type: none"> • Bit Input : 5Ch (SD Card) • Binary Input : 31Ch 		0.9kg
Built-in standard sound	AC110V-220V	Max 0.300A			
QWH35SD	DC12V-24V	Max 0.980A	<ul style="list-style-type: none"> • Warning Sounds: Max.115dB • MP3 Messages : Max.113dB 		1.0kg
MP3	AC110V-220V	Max 0.270A			

※ DC type model has a free-voltage range of 10V-30V.

※ AC type model has a free-voltage range of 100V-240V.



Technical Diagram

(Units : mm)

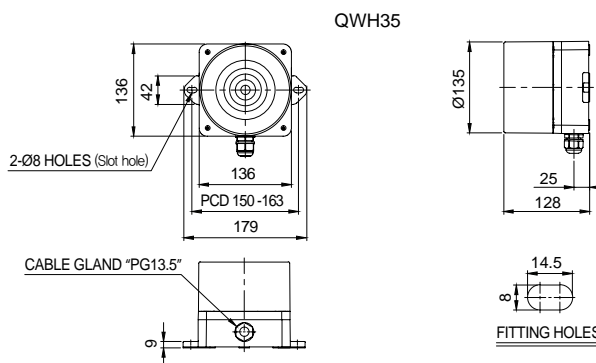

QWH50 Wall Mount Electric Horn MP3(SD Card) with Pre-recorded Special Warning Sounds

Model number	Voltage	Current	Binary input/ Channels	Certificates	Weight
QWH50	DC12V-24V	Max. 3.480A	<ul style="list-style-type: none"> • Bit Input : 5Ch (SD Card) • Binary Input : 31Ch 		2.7kg
Built-in standard sound	AC110V-220V	Max. 0.460A			
QWH50SD	DC12V-24V	Max. 4.310A	<ul style="list-style-type: none"> • Warning Sounds: Max.123dB • MP3 Messages : Max.118dB 		2.8kg
MP3	AC110V-220V	Max. 0.530A			

※ AC type model has a free-voltage range of 100V-240V.



Technical Diagram

(Units : mm)

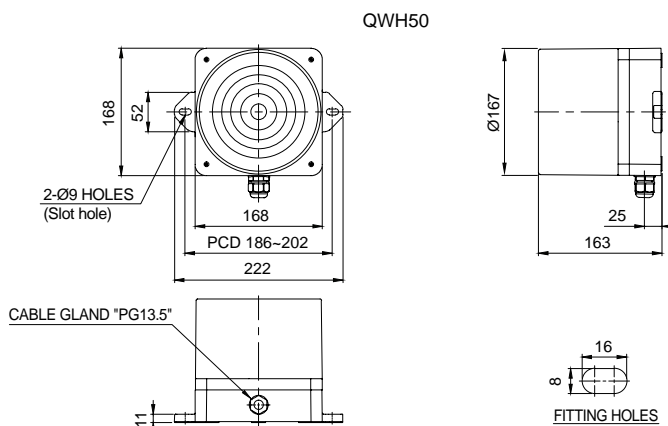

Customization

- External threading of sound selection signal line (Model number : -LC)



Ordering Specification

QWH50	-	110/220	-	LC
[Model number]		[Voltage]		[Sound selection]
<ul style="list-style-type: none"> • QWH35 • QWH35SD • QWH50 • QWH50SD 		<ul style="list-style-type: none"> • 12/24-DC12V-24V • 110/220-AC110V-220V 		<ul style="list-style-type: none"> • Standard • Built-in Switch • LC • -External contact

QWH series

Wall Mount Electric Horn with Pre-recorded Special Warning Sound

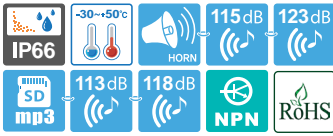

115dB



QWH35T series

123dB



QWH50T series



Sound Selection and Wiring Instructions

- Standard : Internal switch
- Customization : External contact(LC)

QWH35T/ QWH50T-DC/AC

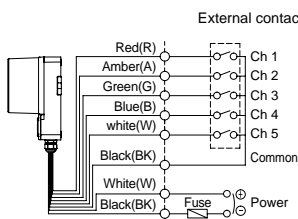

External transistor-NPN

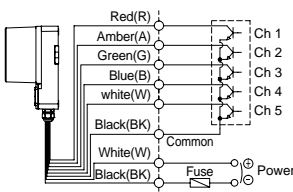

- Channel selection, 5 sounds available with Bit input and 31 sound available with Binary input

- DC type : Black line is negative(-)

※ Please refer to Page 108 for channel input. (Wiring Instructions is changed to channel selection switches)

QWH35T Wall Mount Electric Horn MP3(SD Card) with Pre-recorded Special Warning Sound

Model number	Voltage	Current	Sound Pattern and Volume	Certificates	Weight
QWH35T Terminal box equipped type	DC12V-24V	Max. 0.930A	<ul style="list-style-type: none"> • Bit Input : 5Ch(SD Card) • Binary Input : 31Ch 	CE	0.9kg
Built-in sound type	AC110V-220V	Max. 0.300A			1.0kg
QWH35TSD Terminal box equipped type	DC12V-24V	Max. 0.980A	<ul style="list-style-type: none"> • Warning Sounds: 115dB • MP3 Messages : 113dB 	CE	1.0kg
MP3 type	AC110V-220V	Max. 0.270A			

※ DC type model has a free-voltage range of 10V-30V.

※ AC type model has a free-voltage range of 100V-240V.



Technical Diagram

(Units : mm)

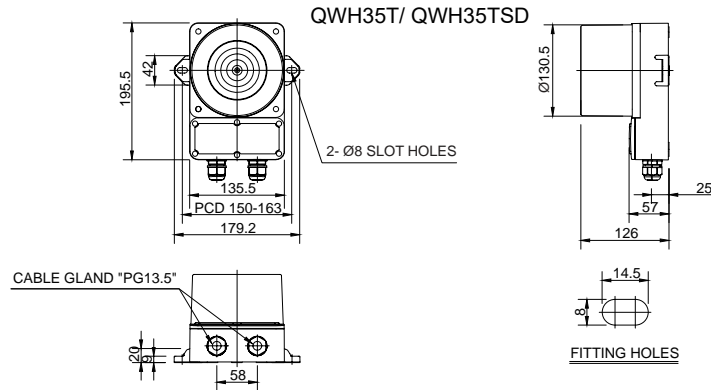

QWH50T Wall Mount Electric Horn MP3(SD Card) with Pre-recorded Special Warning Sounds

Model number	Voltage	Current	Sound Pattern and Volume	Certificates	Weight
QWH50T Terminal box equipped type	DC12V-24V	Max. 3.480A	<ul style="list-style-type: none"> • Bit Input : 5Ch (SD Card) • Binary Input : 31Ch 	CE	3.00kg
Built-in sound type	AC110V-220V	Max. 0.460A			3.10kg
QWH50TSD Terminal box equipped type	DC12V-24V	Max. 4.310A	<ul style="list-style-type: none"> • Warning Sounds: 123dB • MP3 Messages : 118dB 	CE	3.10kg
MP3 type	AC110V-220V	Max. 0.530A			

※ DC type model has a free-voltage range of 10V-30V.

※ AC type model has a free-voltage range of 100V-240V.



Technical Diagram

(Units : mm)

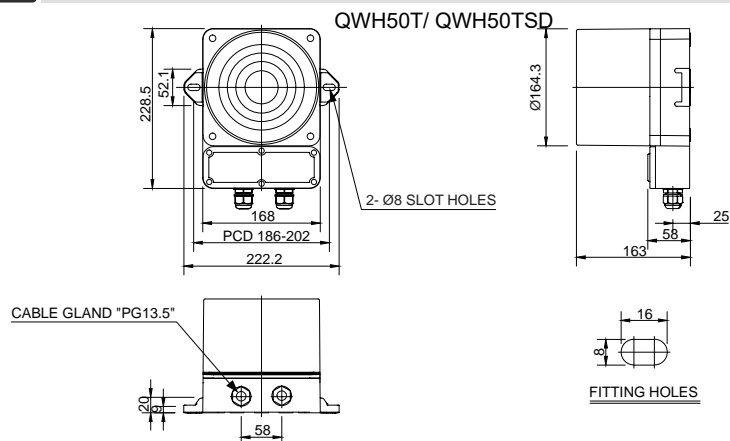

Customization

- External threading of sound selection signal line (Model number : -LC)



Ordering Specification

QWH35T	-	110/220	-	LC
[Model number]		[Voltage]		[Sound selection]
<ul style="list-style-type: none"> • QWH35T • QWH35TSD • QWH50T • QWH50TSD 		<ul style="list-style-type: none"> • 12/24-DC12V-24V • 110/220-AC110V-220V 		<ul style="list-style-type: none"> • Standard-Built-in Switch • LC-External contact

SN/ SEHN25

Electric Horns for Vessels and Heavy Industrial Applications



Steel Housing

105dB



SN

115dB



SEHN25



Common Specifications(SN/ SEHN25/ SEHN50)

- Steel housing provides excellent vibration and shock resistance under seismic conditions
- A variety of sound selections between warning sounds, alarm sounds, melodies and voice messages to fit your sophisticated application needs
- Can adjust sound volume with the switch built inside the unit
- Materials : Housing-Steel, Horn housing -Steel
- Housing standard color : Red
- Ambient operating temperature : -25°C to +50°C
- Protection rating : IP55, Suitable for outdoor installation
- Certificates : CE, KIMM Compliant

SN Max 105dB, Self Stand Type

Model number	Sound pattern	Volume	Voltage / Current	Certificates	Weight
SN	WS 5 Warning sounds	105dB	DC12V-24V / Max. 0.265A AC110V / 0.065A AC220V / 0.030A	 AC220V Only	DC-0.91kg AC-1.06kg
	WM 5 Melodies	105dB			
	WA 5 Alarms	103dB			
	WV 5 Customizable sounds	95dB			

* Please refer to Page 104 for detailed information about selectable sound patterns.



Technical Diagram

(Units : mm)

SN

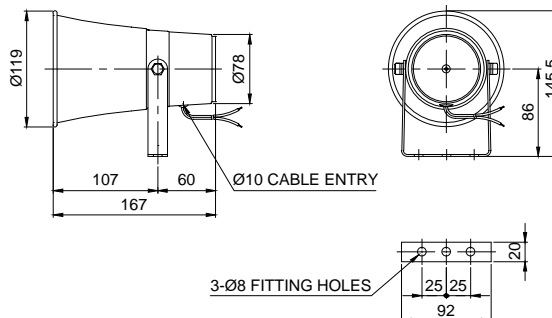

SEHN25 Max 115dB, Self Stand Type

Model number	Sound pattern	Volume	Voltage / Current	Certificates	Weight
SEHN25	WS 5 Warning sounds	115dB	DC12V / 2.211A DC24V / 1.022A AC110V / 0.226A AC220V / 0.113A		DC-2.26kg AC-2.48kg
	WM 5 Melodies	115dB			
	WA 5 Alarms	113dB			
	WV 5 Customizable sounds	108dB			

* Please refer to Page 104 for detailed information about selectable sound patterns.



Technical Diagram

(Units : mm)

SEHN25

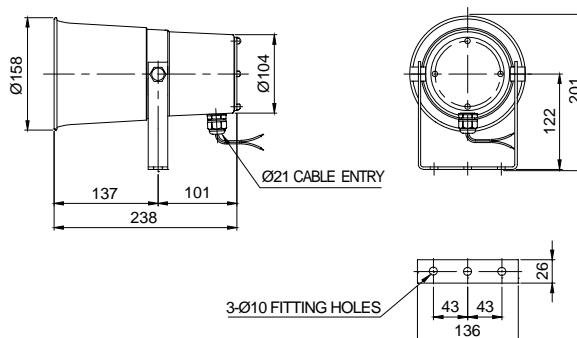

SEHN50

Electric Horns for Vessels and Heavy Industrial Applications



Steel Housing

120dB



SEHN50

SEHN50 Max 120dB, Self Stand Type

Model number	Sound pattern	Volume	Voltage / Current	Certificates	Weight
SEHN50	WS 5 Warning sounds	120dB	DC12V / 2.440A		DC-2.67kg AC-3.30kg
	WM 5 Melodies	120dB	DC24V / 1.186A		
	WA 5 Alarms	118dB	AC110V / 0.244A		
	WV 5 Customizable sounds	115dB	AC220V / 0.122A		

* Please refer to Page 104 for detailed information about selectable sound patterns.

Technical Diagram (Units : mm)

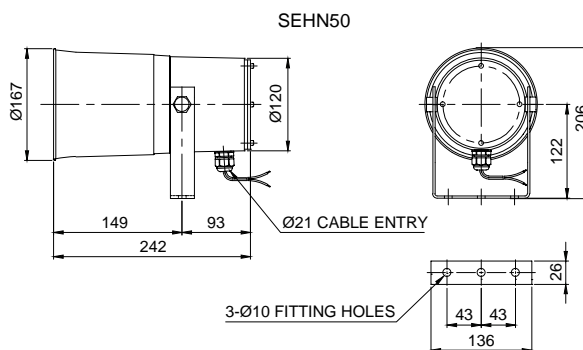

Sound Selection and Wiring Instructions

- Standard : Internal switch
- When each channel dip switch is on, a related sound will be played

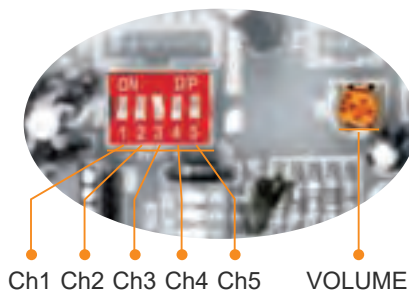

- Customization : External contact(LC)
SN/ SEHN25/ SEHN50-DC/AC

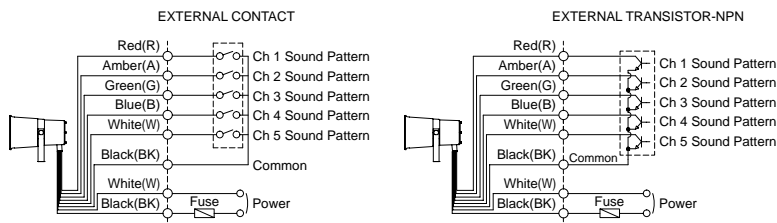

- External power line standard : VCTF(0.75sq)×2C 400mm
- LC type signal line standard : UL1007 AWG22(0.3sq) 400mm
- Product can be wired regardless of polarity

Customization

- You can select the audible sound pattern using external contacts or transistor with a customized external sound line. (Model number : -LC)

Ordering Specification

SEHN25	WA	220	LC
[Model number]	[Sound]	[Voltage]	[Sound selection]
<ul style="list-style-type: none"> • SN • SEHN25 • SEHN50 	<ul style="list-style-type: none"> • WS-Warning • WM-Melody • WA-Alarm • WV-Customizable sound 	<ul style="list-style-type: none"> • 12-DC12V • 24-DC24V • 12/24-DC12V-24V (SN only) • 110-AC110V • 220-AC220V 	<ul style="list-style-type: none"> • Standard -Built-in switch • LC -External contact

Electric horns for vessels and heavy industrial applications featuring excellent sealing, corrosion resistance, and durability

Can select from wall mount type, self stand type, and terminal box type for your various application needs

SEWN30 - Max 118dB

SEWN50 - Max 120dB

Aluminum housing



Common Specifications(SEWN30/ SEWN50)

- Electric horn with tightly sealed structure has excellent durability. Suitable for vessels, steel industry, and outdoor plant applications
- Can select between a variety of mounting options (wall mount type, self stand type, and terminal box type)
- Aluminum housing provides excellent durability
- A variety of sound selection between warning sounds, alarm sounds, melodies and voice messages to fit your sophisticated application needs
- Can adjust sound volume with the dial built inside the unit
- Terminals located inside the terminal box or product
- Cable entry : 1/2"PF
- Materials : Housing-Al, Horn housing-PC/ SUS316L
- Standard Housing color : MUNSELL No. 7.5BG 7/2
- Ambient operating temperature : -30°C to +50°C
- Protection rating : IP56, Suitable for outdoor installation
- Certificates : CCS, CE Compliant

Sound Selection and Wiring Instructions

- Standard type : Select sound using the switch inside the unit. When you turn on the dip switch for each channel the sound is turned on.
- Customized type : Select sound using the external contact(LC)
You can select the audible sound pattern using external contacts or transistor with a customized external sound line(Model number : -LC)
- Product can be wired regardless of polarity

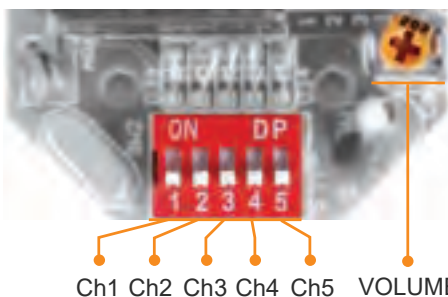

SEWN30 SERIES-DC/AC
SEWN50 SERIES-DC/AC

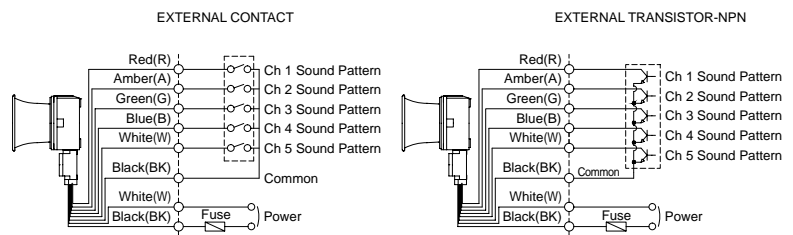

SEWN30 series

Electric Horns for Vessels
and Heavy Industries Applications



SEWN30E



SEWN30L



SEWN30T

- SEWN30E/ SEWN30L model uses flexible connector at cable entry and SEWN30T model use 15C nipple at cable entry.
- Cable gland is customizable

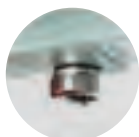

Flexible connector



15C nipple

SEWN30 series Max 118dB

Model number	Sound pattern	Volume	Voltage / Current	Certificates	Weight	
SEWN30E -Wall mount	WS 5 Warning sounds	118dB	DC12V / 2.211A DC24V / 1.022A AC110V / 0.226A AC220V / 0.113A		SEWN30E DC-1.76kg AC-2.11kg	
	WP 5 Special warning sounds	118dB				
SEWN30L -Self stand	WM 5 Melodies	118dB			SEWN30L AC-1.74kg AC-2.13kg	
SEWN30T -Wall mount with terminal box	WA 5 Alarms	116dB				SEWN30T DC-2.23kg AC-2.58kg
	WV 5 Customizable sounds	113dB				

* Please refer to Page 104 for detailed information about selectable sound patterns.



Technical Diagram

(Units : mm)

SEWN30E

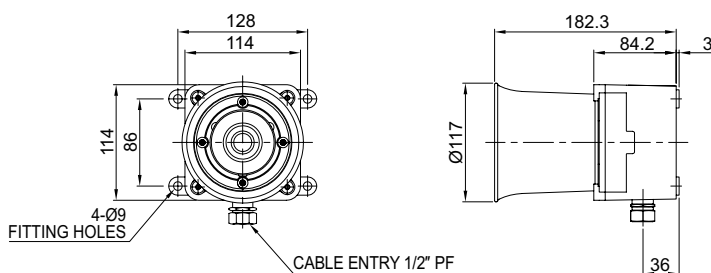

SEWN30L

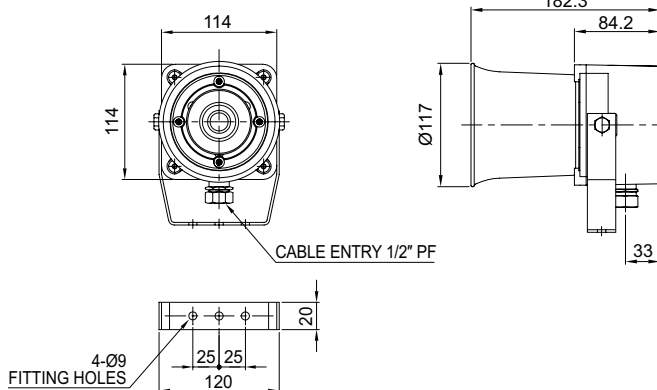

SEWN30T

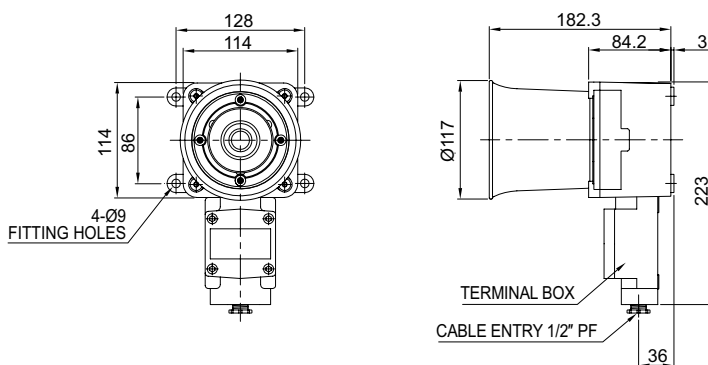

SEWN50 series

Electric Horns for Vessels and Heavy Industries Applications



SEWN50E



SEWN50L



SEWN50T

- SEWN50E/ SEWN50L model uses flexible connector at cable entry and SEWN50T model uses 15C nipple at cable entry.
- Cable gland is customizable



Flexible connector



15C nipple

SEWN50 series Max 120dB

Model number	Sound pattern	Volume	Voltage / Current	Certificates	Weight
SEWN50E -Wall mount	WS 5 Warning sounds	120dB	DC12V / 2.440A DC24V / 1.186A AC110V / 0.244A AC220V / 0.122A	CE DC24V only	SEWN50E DC-4.22kg AC-4.52kg
	WP 5 Special warning sounds	120dB			
SEWN50L -Self stand	WM 5 Melodies	120dB			SEWN50L AC-4.20kg AC-4.50kg
SEWN50T -Wall mount with terminal box	WA 5 Alarms	118dB			
	WV 5 Customizable sounds	115dB			

* Please refer to Page 104 for detailed information about selectable sound patterns.



Technical Diagram

(Units : mm)

SEWN50E

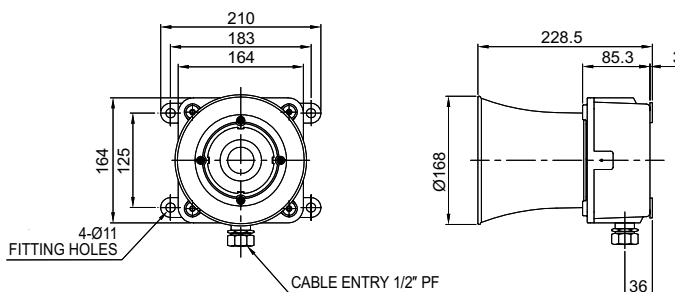

SEWN50L

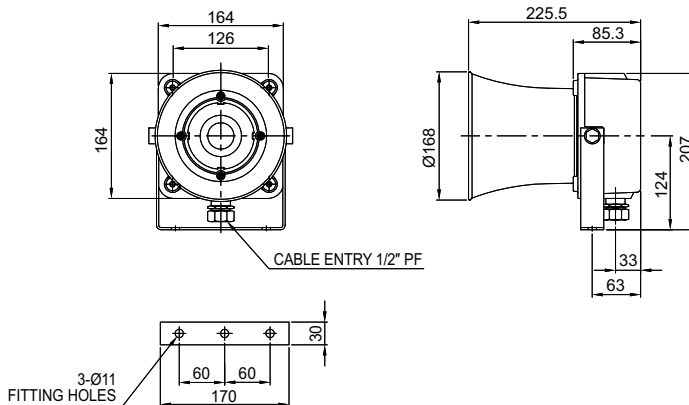

SEWN50T

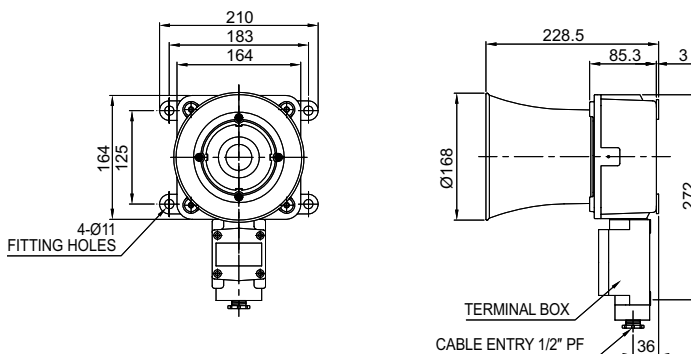

SEWN series

Electric Horns for Vessels and Heavy Industries Applications



2 Cable Entry Terminal Box Type Technical Diagram

(Units : mm)



SEWN30-2T

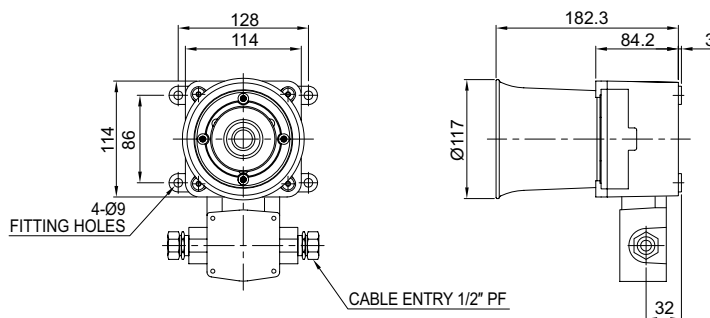

SEWN50-2T

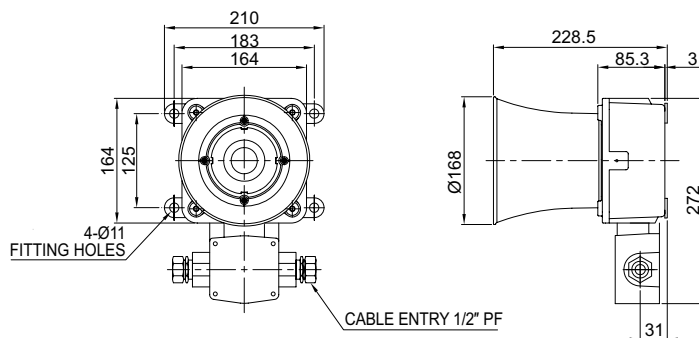

Customization

- Cable gland available
- 3/4"PF cable entry (Standard : 1/2"PF)
- 2 cable entries terminal box :
Customized terminal box available with two cable entries in opposite directions (Model number : SEWN30-2T, SEWN50-2T)
- Brass housing product :
Brass housing products provide improved corrosion resistance.
* Color will be MUNSELL No. 7.5BG 7/2 when released.
- External threading of sound line (Model number : -LC)



Brass housing product



Ordering Specification

SEWN30T	WS	220	LC
[Model number]	[Sound]	[Voltage]	[Sound selection]
<ul style="list-style-type: none"> • SEWN30E • SEWN30L • SEWN30T • SEWN50E • SEWN50L • SEWN50T 	<ul style="list-style-type: none"> • WS-Warning • WP-Special warning sounds • WM-Melody • WA-Alarm • WV-Customizable sound 	<ul style="list-style-type: none"> • 12-DC12V • 24-DC24V • 110-AC110V • 220-AC220V 	<ul style="list-style-type: none"> • Standard -Built-in switch • LC -External contact

SHDN series



Dual-Facing Electric Horns for Vessels and Heavy Industry Applications

Aluminum housing

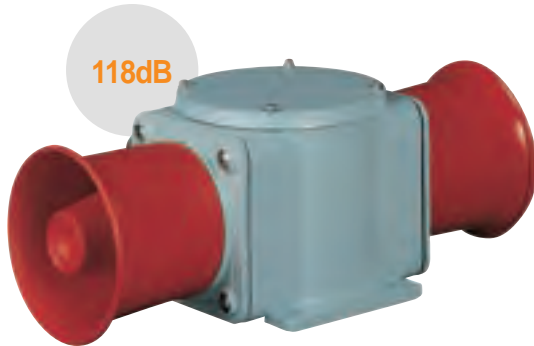

SHDN30

SHDN30 Max 118dB×2 Direct Mount Type

- Electric horn with tightly sealed structure and excellent durability, suitable for vessels, steel industry, and outdoor plant applications
- Aluminum housing provides excellent durability
- A variety of sound selection between warning sounds, alarm sounds, melodies and voice messages to fit your sophisticated application needs
- Terminals located inside the terminal box or product
- Cable entry : 1/2"PF
- Materials : Housing-AI, Horn housing-PC
- Can adjust sound volume with the switch built inside the unit
- Standard Housing color : MUNSELL No. 7.5BG 7/2
- Ambient operating temperature : -30°C to +50°C
- Protection rating : IP56, Suitable for outdoor installation

Model number	Sound pattern	Volume	Voltage / Current	Certificates	Weight
SHDN30	WS 5 Warning sounds	118dB×2	DC12V / 4.422A DC24V / 2.044A AC110V / 0.453A AC220V / 0.226A	-	DC-3.49kg AC-4.21kg
	WP 5 Special warning sounds	118dB×2			
	WM 5 Melodies	118dB×2			
	WA 5 Alarms	116dB×2			
	WV 5 Customizable sounds	113dB×2			

* Please refer to Page 104 for detailed information about selectable sound patterns.

Sound Selection Instructions

- Standard Type : Select sound using the switch inside of the unit. When you turn on the dip switch for each channel, the designated sound will be played.

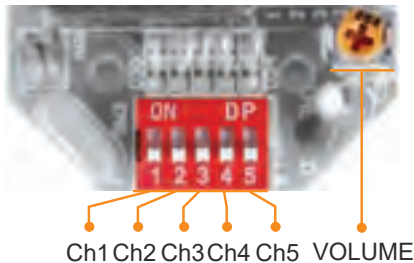

- Customized type : Select using the external contact(LC)
You can select the audible sound pattern using external contacts or transistor with a customized external sound line (Model number : -LC)
- Product can be wired regardless of polarity

Customization

- Customized cable entry(3/4"PF) available
- Customized external sound line type available

Technical Diagram

(Units : mm)

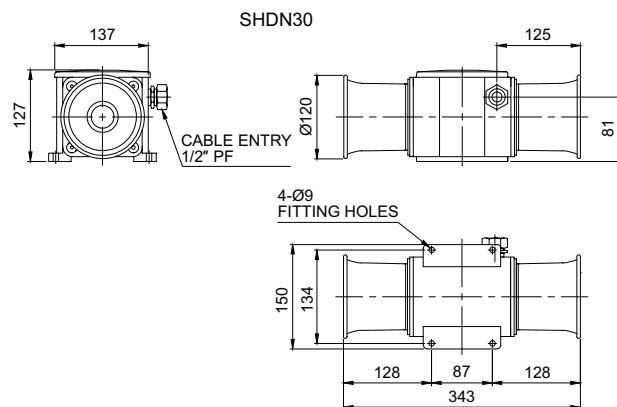

Wiring Instructions

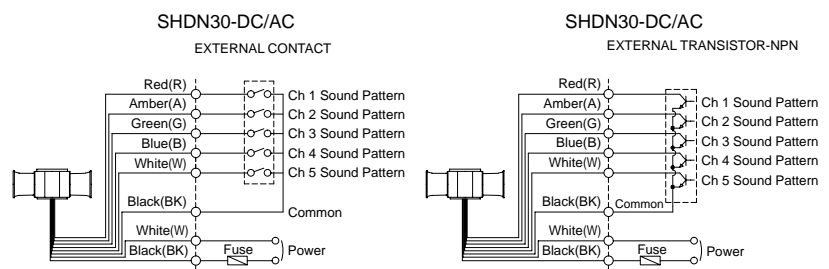

Ordering Specification

SHDN30	WP	110	LC
[Model number]	[Sound]	[Voltage]	[Sound selection]
• SHDN30	<ul style="list-style-type: none"> • WS-Warning • WP-Special warning sounds • WM-Melody • WA-Alarm • WV-Customizable sound 	<ul style="list-style-type: none"> • 12-DC12V • 24-DC24V • 110-AC110V • 220-AC220V 	<ul style="list-style-type: none"> • Standard -Built-in switch • LC -External contact

SM series

Motor Sirens



110dB



SM30

116dB



SM40

! Continuous operation rating time is 10 mins. Over 10 mins of continuous operation may cause motor damage. Please be careful.

Ordering Specification

SM30	-	24
[Model number]		[Voltage]
<ul style="list-style-type: none"> • SM30 • SM40 		<ul style="list-style-type: none"> • 12-DC12V • 24-DC24V • 110-AC110V • 220-AC220V

SM30 Miniature Motor Siren

- Ø80mm compact structure with 110dB sound output
- Motor RPM : 10,000RPM
- Materials : Steel
- Power consumption : 40W
- Housing standard color : Red
- Insulation resistance : 100MΩ(at 500 VDC)
- Ambient operation temperature : -25°C to +50°C

Specifications

Model number	Volume	Voltage	Current	Certificates	Weight	Rated time
SM30	110dB	DC12V	5.100A	-	0.22kg	10 min
		DC24V	2.500A		0.22kg	
		AC110V	1.220A		0.42kg	
		AC220V	0.610A		0.42kg	

Technical Diagram

(Units : mm)

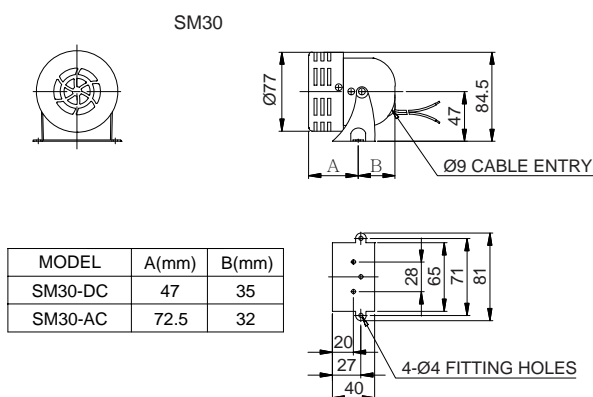

SM40 Miniature Motor Siren

- Ø100mm compact structure with 116dB sound output
- Motor RPM : 7,000RPM
- Materials : ABS
- Power consumption : 80W
- Housing standard color : Gray
- Insulation resistance : 100MΩ(at 500 VDC)
- Ambient operation temperature : -25°C to +50°C

Specifications

Model number	Volume	Voltage	Current	Certificates	Weight	Rated time
SM40	116dB	DC12V	6.778A	-	0.53kg	10 min
		DC24V	3.666A		0.53kg	
		AC110V	1.000A		0.68kg	
		AC220V	0.722A		0.68kg	

Technical Diagram

(Units : mm)

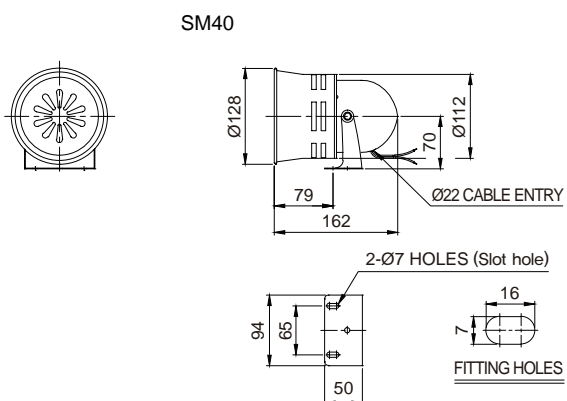

SM series

Motor Sirens



120dB



SM200

123dB



SM400



Continuous operation rating time of SM400 is 3 mins. Over 3 mins of continuous operation may cause damage to the motor. Please be careful.



Ordering Specification

SM200	-	24
[Model number]		[Voltage]
• SM200		• 24-DC24V
• SM400		• 110-AC110V
		• 220-AC220V

SM200 120dB Heavy-Duty Motor Siren

- Excellent durability and high volume are suitable for noisy environment
- Motor RPM : 7,200RPM
- Materials : Steel/Al
- Ambient operation temperature : -25°C to +50°C
- Housing standard color : Red
- Insulation resistance : 100MΩ(at 500 VDC)
- Certificates : CE Compliant



Specifications

Model number	Volume	Voltage	Current	Certificates	Weight	Rated time
SM200	120dB	DC24V	7.820A	 DC24V only	2.19kg	10 min
		AC110V	2.105A		2.55kg	
		AC220V	1.005A		2.55kg	



Technical Diagram

(Units : mm)

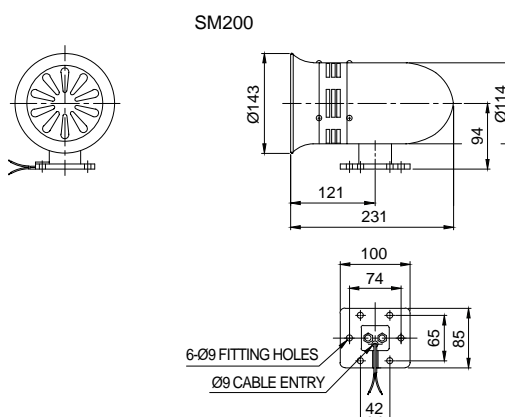

SM400 Sound 123dB Heavy-Duty Motor Siren

- 123dB high volume model suitable for long-distance audible signal in noisy environments
- Motor RPM : 7,600RPM
- Materials : Steel/ABS
- Ambient operation temperature : -25°C to +50°C
- Housing standard color : Red
- Insulation resistance : 100MΩ(at 500 VDC)



Specifications

Model number	Volume	Voltage	Current	Certificates	Weight	Rated time
SM400	123dB	DC24V	12.000A	-	3.19kg	3 min
		AC110V	6.300A		3.75kg	
		AC220V	3.800A		3.75kg	



Technical Diagram

(Units : mm)

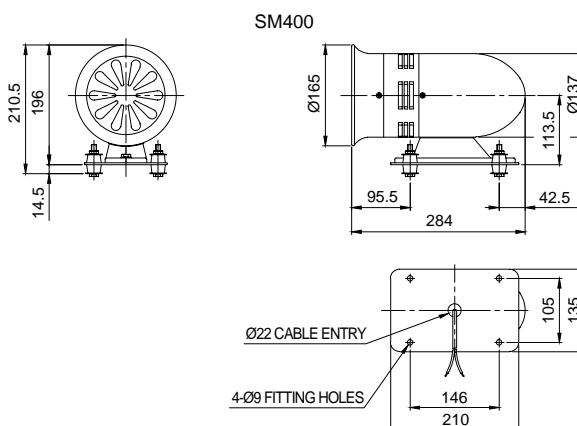

SAB series

Alarm Bells with Lamp Attached for Vessels and Heavy Industrial Applications

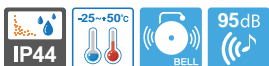

SAB130
-Bell housing Ø130mm

SAB200
-Bell housing Ø200mm

SAB130/ SAB200 Max 95dB

- Electric solenoid bell system provides excellent durability to vibration and shock for vessels and large facilities
- Special material for bell housing provides clear and crisp alarm sound
- Excellent vibration and shock resistant structure for superior durability
- Easy wiring and maintenance with terminal box attached
- Lamp attached provides visual signals
- Bell and lamp operation is synchronized. Each function can also operate separately
- Sound volume : Max 95dB at 1m
- Standard color : Housing-beige, Bell/ Lamp-Red
- Materials : Bell-Steel, Housing-ABS
- Ambient operating temperature : -25°C to +50°C
- Protection rating : IP44
- Cable entry : PG19

95dB



SAB130

95dB



SAB200

Specifications

Model number	Frequency	Volume	Bell diameter	Voltage	Current	Certificates	Weight	Bell/ Lamp color
SAB130	400-600Hz	95dB	130mm	DC24V	1.100A	CE	1.88kg	• R-Red
SAB200				AC110V	0.350A			
			200mm	AC220V	0.300A		2.00kg	

Technical Diagram

(Units : mm)

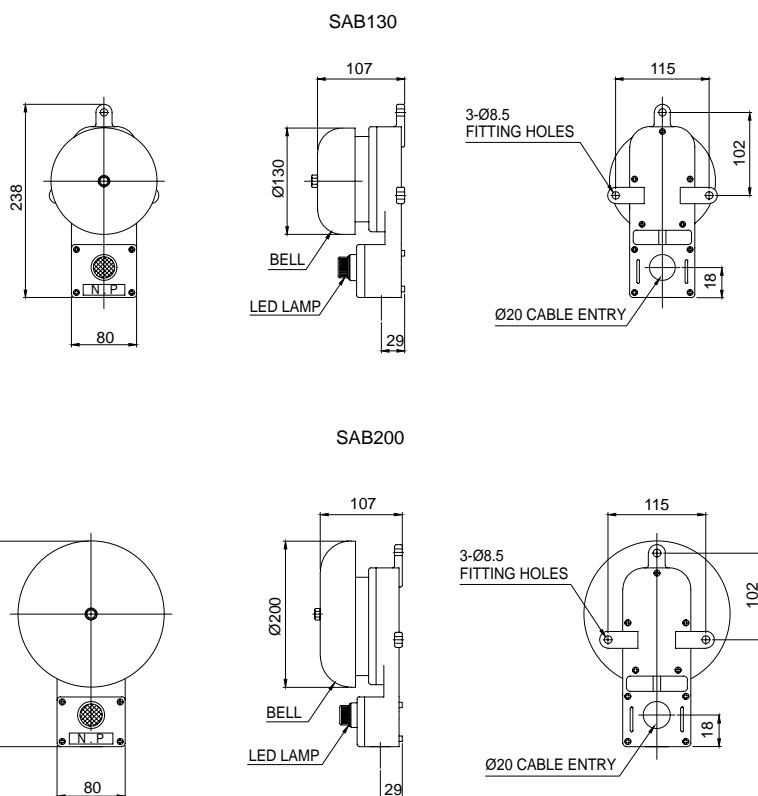

Customization

- Two way cable entries with PG19

Ordering Specification

SAB200	-	110	-	CG
[Model number]		[Voltage]		[Cable gland]
<ul style="list-style-type: none"> • SAB130 • SAB200 		<ul style="list-style-type: none"> • 24-DC24V • 110-AC110V • 220-AC220V 		<ul style="list-style-type: none"> • Standard -Back wiring type • CG -Built-in cable gland type

SANA series

Air Horns for Vessels and Heavy Industrial Applications

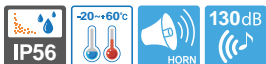

SANA200-200-300HZ
SANA400-400-600HZ
SANA700-700-800HZ



SANA200

Common Specifications(SANA200/ SANA400/ SANA700)

- High volume horn uses compressed air to power the high pitched sound made with the diaphragm
- Uses a special material which consumes a small quantity of compressed air and has long durability
- Suitable for applications like a large and noisy engine rooms, a phone alarm in a pump room, or as an emergency alarm
- Sound volume : Max 130dB at 1m
- Housing standard color : ● R-Red, ● B-Black, ● 7.5BG-MUNSELL No.7.5BG 7/2
- Materials : Horn-PC, Solenoid valve box-ABS
- Air pressure : 5-7kg/cm²
- Ambient operation temperature : -20°C to +60°C
- Protection rating : IP 56
- Certificates : KIMM Compliant

Model number	Frequency	Volume	Certificates	Weight	Voltage	Current	Color
SANA200	200-300Hz	Max 130dB		1.19kg	DC24V	0.448A	● R-Red
SANA400	400-600Hz			1.13kg	AC110V	0.111A	● BK-Black
SANA700	700-800Hz			1.07kg	AC220V	0.055A	● 7.5BG

SANA200 200-300Hz

Technical Diagram

(Units : mm)



SANA400

SANA200

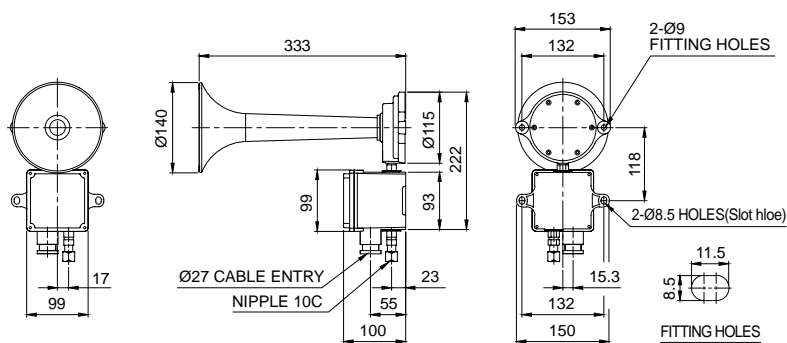

SANA400 400-600Hz

Technical Diagram

(Units : mm)

SANA400

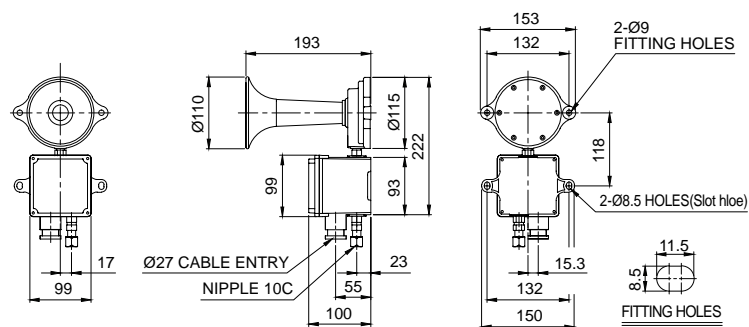

SANA series

Air Horns for Vessels and Heavy Industrial Applications

SANA700 700-800Hz



SANA700



Technical Diagram

(Units : mm)

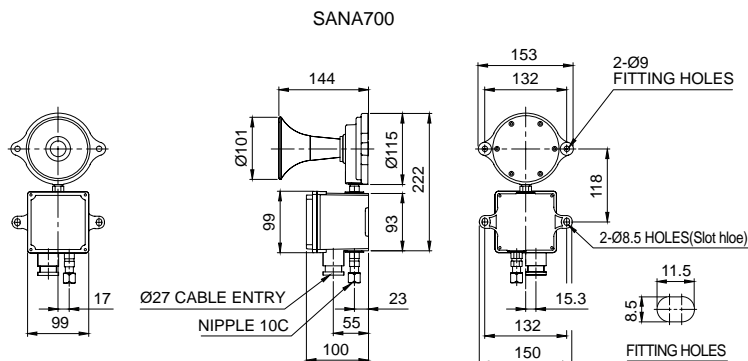

Ordering Specification

SANA200	220	R
[Model number]	[Voltage]	[Color]
• SANA200	• 24-DC24V	• R-Red
• SANA400	• 110-AC110V	• BK-Black
• SANA700	• 220-AC220V	• 7.5BG



Customization

- Horn and solenoid valve box available separately for individual installation
- Non return valve and Y filter installation



Non return valve



Y filter

QEB

Explosion Proof Solenoid Valve Box



QEB



Ordering Specification

QEB	24
[Model number]	[Voltage]
• QEB	• 24-DC24V
	• 110-AC110V
	• 220-AC220V



QEB Explosion Proof Solenoid Valve Box

- Materials : Housing, Cover-Al
- Ambient operation temperature : $-40^{\circ}\text{C} \leq T_{\text{amb}} \leq +60^{\circ}\text{C}$
- Protection rate : Ex d IIC T6, IP66
- Certificates : KIMM Compliant
- Left picture has a cable gland installed, explosion proof cable gland configuration is available as a customized option



Technical Diagram

(Units : mm)

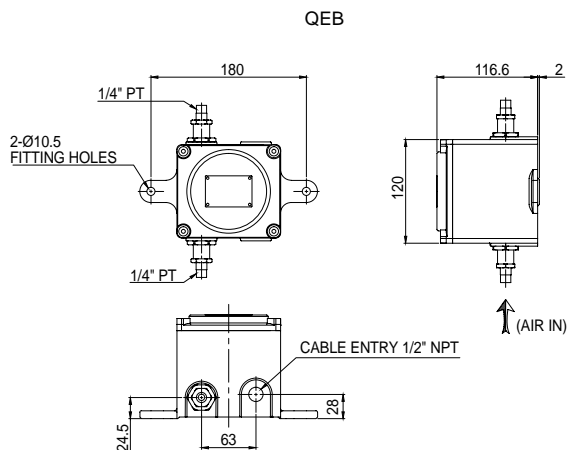

CATALOGUE

Explosion Proof Products

INNOVATION IN ALARM & SIGNAL

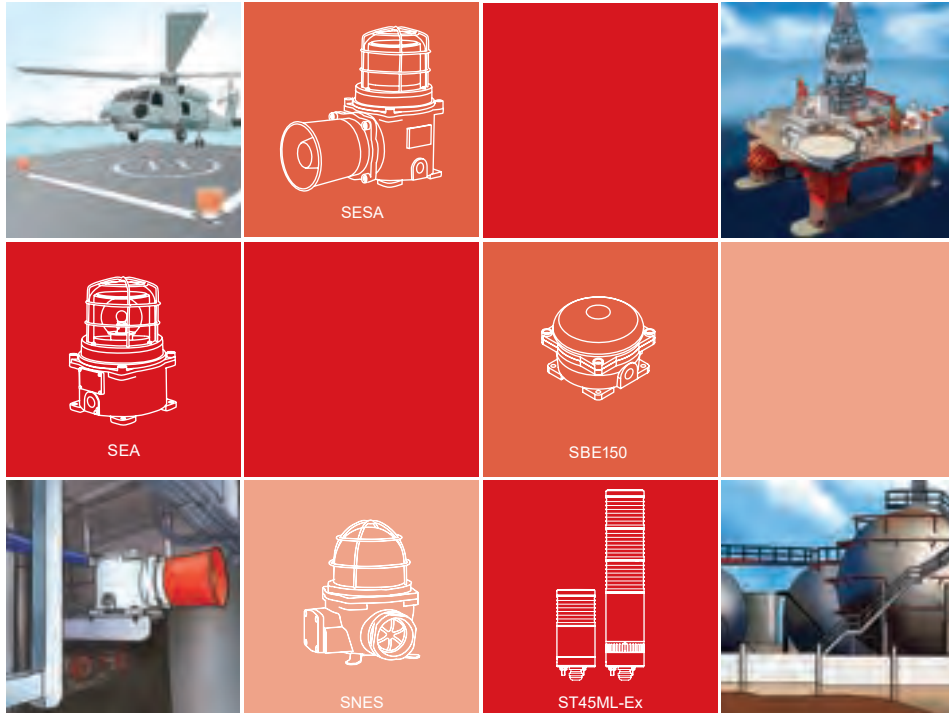

Product applications	62
Technical data	63
References	68
Product introductions	71

Explosion Proof Product Applications



Semiconductor Factory

Applied in a plumbing system for flammable materials used in the semiconductor manufacturing process



Power Plant

Applied in hazardous areas with possibilities of explosion cause by coal dust in thermal power plants



Petrochemical Plant

Applied in areas such as refineries where explosive materials are always present



Nuclear Power Plant

Applied in areas where explosive materials are always present such as pipes and ducts of a generator cooling system



Oil Tanker

Applied in areas where explosive materials are always present such as ships carrying oil and gas



Electric Facilities

Applied in electrical equipment where flammable gas, vapor or dust exist



Flour Factory

Applied in danger zones where there is a possibility of explosion caused by grain dust



Off Shore Plant

Applied in mining equipment which produces or stores flammable materials such as oil and gas



Coal Mine

Applied in areas where hazardous materials such as coal dust is always present



Steel Industry

Applied in danger zones where hazardous materials such as gas is always present



Gas Station

Applied in danger zones where flammable materials are stored



Metal Processing Industry

Applied in danger zones where explosive metal, dust, and flammable gas are always present

Explosion Proof Technical Data

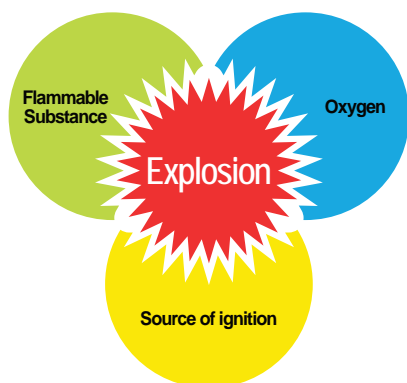

Technical Data for Explosion Proof Products

- 3 elements of explosion**
 Flammable substance, ignition source, and oxygen are the 3 elements of an explosion. The explosion will occur when the three components are met. If one of the three components does not exist the explosion will not occur.
- What is explosion proof?**
 Preventing the combination of the 3 elements of explosion.
- Explosion proof product**
 Typically, products will include electrical parts that can be an explosion ignition source. However, explosion proof products are designed to prevent spark/ignition.

Explosion Proof Structure Classifications

The data indicated below are some of the classification specifications by structure type of the explosion proof products. Furthermore, there are mold explosion proof structure, charging explosion proof structure and special explosion proof structure. The explosion proof classification structure is separated depending on product application areas.

Flame Proof		Purged/ Pressurized	
	Ex d Zone1, 2 All electrical circuits are enclosed in a house strong enough to contain any explosion or fire that may take place on the inside.		Ex p Zone1, 2 Type of protection in which the protective inert gas inside the enclosure is maintained at a higher pressure than that of the surrounding atmosphere.
Increased Safety		Non-Sparking	
	Ex e Zone1, 2 Electrical circuits incorporates special measures to reduce the probability of excessive temperatures and the occurrence of arcs and sparks in normal service.		Ex n Zone2 Method of protection for electrical equipment designed so that it will not ignite the surrounding explosive atmosphere in normal operation and under certain fault conditions specified in the standard.
Intrinsic Safety		Dust Explosion Proof	
	Ex i Zone 0, 1, 2 The electrical energy available in circuits and equipment, is limited to a level to low to ignite the most easily ignitable mixtures in a hazardous area.		Ex td Zone 21, 22 The apparatus is enclosed in a manner that will exclude ignitable amounts of dusts and will not permit arcs, sparks or heat generated or liberated inside the enclosures to cause ignition of exterior dust accumulations on the enclosure or of atmospheric dust suspensions in the vicinity of the enclosure.

Technical Data of Explosion Proof

Hazardous Area Classification

Zone 0	Where ignitable concentrations of flammable gases, vapors, or liquids are present continuously or for long periods of time under normal operating conditions.
Zone 1	Where ignitable concentrations of flammable gases, vapors, or liquids are likely to exist under normal operating conditions.
Zone 2	Where ignitable concentrations of flammable gases, vapors, or liquids can occur for only a short period of time.
Zone 20	Where explosive atmosphere in the form of a cloud of combustible dust in air is present continuously, or for long periods or frequently.
Zone 21	Where explosive atmosphere in the form of a cloud of combustible dust in air is likely to occur, occasionally, in normal operation.
Zone 22	Where explosive atmosphere in the form of a cloud of combustible dust in air is not likely to occur in normal operation but, if it does occur, will persist for a short period only.

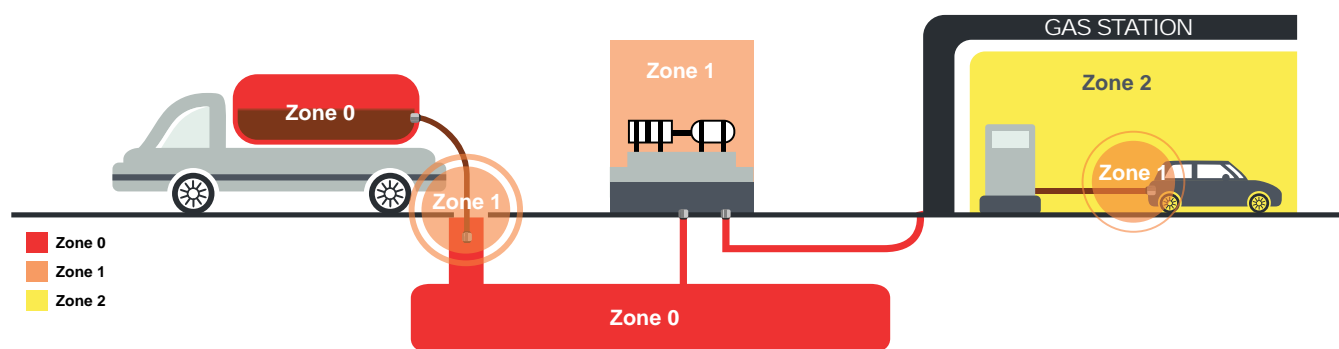

<Areas classification example>

Condition	IEC	NEC500	JIS, KS
Continuous hazard (more than 1000 hours per year)	Zone 0 Zone 20(DUST)	Division 1	Zone 0
Intermittent hazard (10-1000 hours per year)	Zone 1 Zone 21(DUST)		Zone 1
Possible hazard (0.1-10 hours per year)	Zone 2 Zone 22(DUST)	Division 2	Zone 2

Models Available for Each Zone

Area Classification	Model
Zone 1	SNE, SEA, SE, SSEL, SESA, SEBA, SNES, SPNA, QEB, SBE130, SBE150, QTEX, QTEXB, ST45ML2-Ex, STB45ML2-Ex, ST45ML3-Ex, STB45ML3-Ex, QLEX-350, QMFL-300-Ex-24
Zone 2	SNE, SEA, SE, SSEL, SESA, SEBA, SNES, SPNA, QEB, SBE130, SBE150, QEAL1, QTEX, QTEXB, ST45ML-Ex, STB45ML-Ex

Technical Data of Explosion Proof

Classification by Group

Explosion proof equipment is classified as below depending on the risk characteristic of explosive gas.

EXPLOSION GROUP FLAMMABLE	FLAMMABLE SUBSTANCE	FLAMMABILITY
II	Methane	
II A	Acetone, Petrol, Methanol, Propane, Toluene	Low
II B	Ethylene, City gas	High
II C	Hydrogen, Acetylene, Carbon sulphide	Very High

Temperature Class Definition

The temperature class is defined as below depending on the surface temperature of the explosion proof equipment.

The range of Maximum surface temperature per temperature class	
The range of Maximum surface temperature	temperature class
300°C - 450°C	T1
200°C - 300°C	T2
135°C - 200°C	T3
100°C - 135°C	T4
85°C - 100°C	T5
Below 85°C	T6

The Ignition Class and Temperature of The Explosive Gas

- 1) If the temperature class gets higher from T1 to T6, the ignition temperature gets lower.
- 2) If the explosion group changes from I to II C, the explosion gets bigger.

	T1(G1)	T2(G2)	T3(G3)	T4(G4)	T5(G5)	T6(G6)
I	Methane					
II A	Acetone, Ethane Ethyl ethanoate Ammonia Benzol(Pure) Ethanoic acid Carbon oxide Methane, Methanol Propane, Toluene Acetic acid Ethyl acetate Ethyl chloride Carbon Monoxide Methylene Chloride Naphthalene, Phenol	Ethanol i-Amyl acetate n-Butane n-Butyl alcohol Ethyl alcohol Cyclohexane Acetic anhydride	Benzene Diesel fuel Aircraft fuel Heating oils n-Hexane Petroleum spirit - Gen Jet propulsion fuel Heating fuel DIN 51603	Acetaldehyde Ethyl ether		
II B	Town gas Coal gas (lighting gas)	Ethylene Ethylene oxide	Ethylene Ethylene oxide	Ethyl ether		
II C	Hydrogen	Ethine(Acetylene)				Carbon disulphide

Technical Data of Explosion Proof

Explosion Proof Marking

CE	2004		II	2	G	Ex d	IIC	T6	Gb	IP66	- 40°C ≤ T _{amb} ≤ +60°C
①	②	③	④	⑤	⑥	⑦	⑧	⑨	⑩	⑪	⑫

①	CE mark
②	Identification number of the notified body
③	Marking for equipment for use in explosive atmospheres.
④	I : Mines II : Surface industries
⑤	'1'=Zone 0, '2'=Zone 1, '3'=Zone 2
⑥	"M" = methane gas, 'G' = gas, 'D' = dust
⑦	Types of protection
⑧	Equipment groups
⑨	Temperature class
⑩	'Ga'=Zone 0, 'Gb'= Zone 1, 'Gc'=Zone 2
⑪	Protection rating(IP)
⑫	Ambient operating temperature

Area Classification

International Classification of Zones.

AREA CLASSIFICATION				
		Continuous hazard	Intermittent hazard	Possible hazard
IEC/ CENELEC		Zone 0 Zone 20(DUST)	Zone 1 Zone 21(DUST)	Zone 2 Zone 22(DUST)
USA	NEC505	Zone 0	Zone 1	Zone 2
	NEC500 CLASS I (GAS) CLASS II (DUST) CLASS III (FIBERS)	DIVISION 1		DIVISION 2

Technical Data of Explosion Proof

The Temperature Classification

The temperature classification is based on the Maximum surface temperature of equipment.

The range of Maximum surface temperature per temperature class			
IEC/ EN/ NEC505		NEC500	
The range of Maximum surface temperature	Temperature class	The range of Maximum surface temperature	Temperature class
300°C - 450°C	T1	300°C - 450°C	T1
200°C - 300°C	T2	280°C - 300°C	T2
		260°C - 280°C	T2A
		230°C - 260°C	T2B
		215°C - 230°C	T2C
		200°C - 215°C	T2D
135°C - 200°C	T3	180°C - 200°C	T3
		165°C - 180°C	T3A
		160°C - 165°C	T3B
		135°C - 160°C	T3C
100°C - 135°C	T4	120°C - 135°C	T4
		100°C - 120°C	TA
85°C - 100°C	T5	85°C - 100°C	T5
Below 85°C	T6	Below 85°C	T6

Classification by Group According to NEC500

Classification of flammable material according to NEC500.

CLASS/ GROUP		GAS
CLASS 1	GROUP A	Acetylene or Equal
	GROUP B	Hydrogen, Butadiene, Ethylene oxide, Propylene oxide, Acrolein
	GROUP C	Ethyl ether, Ethylene, Acetaldehyde, Allyl alcohol, N-Butylaldehyde, Carbon monoxide, Crontonaldehyde, Cyclopropane, Diethyl ether, Diethylamine, Epichlorohydrin, Ethylene, Ethylenimine, Hydrogen Sulfide, Morpholine, 2-Nitropropane tetrahydrofuran, Isoprene or Unsymmetrical dimethylhydrazine(UDMH)
	GROUP D	Acetic acid (glacial), Acetone, Acrylonitrile, Ammonia, Benzene, Butane, 1-Butanol (Butyl alcohol), 2-Butanol(Secondary butyl alcohol), N-Butyl acetate, Isobutyl Acetate, Di-Isobutylene, Ethane, Ethanol(Ethyl alcohol), Ethyl acetate, Ethyl acrylate(Inhibited), Ethylenediamine(Anhydrous), Ethylene dichloride, Gasoline, Heptanes, Hexanes, Isoprene, Isopropyl, Ether, Mesityl oxide, Methane(Natural gas), Methanol (Methyl alcohol), 3-Methyl-1-Butanol(ISOAmyl alcohol), Methyl ethyl ketone, Methyl, Isobutyl ketone, 2-Methyl-1-Propanol(Isobutyl alcohol), 2-Methyl-2-Propanol (Tertiary butyl alcohol), Petroleum naphtha, Pyridine, Octanes, Pentanes, 1-Pentanol(Army alcohol), Propane, 1-Propanol(Propyl alcohol), 2-Propanol (Isopropyl alcohol), Propylene, Styrene, Toluene, Vinyl acetate, Vinyl chloride or Xylenes
CLASS 2	GROUP E	Metal dusts, Aluminum, Magnesium
	GROUP F	Coal, Coke, Carbon black, Charcoal dust
	GROUP G	GROUP E or F, Including flour, Starch, Grain, Wood, Plastic, Chemicals

Explosion Proof Type Specification List



Model number(series)	ST45ML-Ex	QTEX	SSEL	QEAL1	
Voltage	AC/DC12V AC/DC24V	AC/DC12V, AC/DC24V, AC110V-220V	DC12V, DC24V AC110V, AC220V	DC12V, DC24V AC110V-220V	
Diameter	Ø45	Ø144	154×154	Ø152(Cage)	
Dimension (mm)	Height	114-278	472(Self stand) 457(Wall mount)	100	238
	Depth	-	155(Wall mount)	172(Length)	183(Length)
	Materials	Lens-PC Housing-PC	Lens-Tempered glass Housing-Al	Lens-Tempered glass Housing-Al	Lens-Tempered glass Housing-Al
Light source & Operation	Bulb Steady/Flashing Bulb Revolving LED Revolving LED Steady/Flashing LED Strobe	•(Steady)	•	•(Steady)	•(Steady)
	LED Simulated revolving xenon Strobe				
Mounting structure	Self stand	Self stand, Wall mount	Self stand	Self stand	
Cable entry	-	3/4" NPT	1/2" NPT	1/2" NPT	
Protection rating	IP54	IP66	IP66	IP66	
Usage area	ZONE 1, ZONE 2	ZONE 1, ZONE 2	ZONE 1, ZONE 2	ZONE 2	
Certificates	KCs, CCC	IECEX, ATEX, KCs	KIMM	KCs	
Explosion proof rating	Ex nRll T4, Ex nRll T6 (T6 Layer 2, 3 Only)	Ex db IIC T6 Gb (IECEX)	Ex d IIC T6 (KIMM)	KCs Ex d IIC T4 (KCs)	
Customization	-	Explosion proof cable gland, 2 ways cable entry, Cable entry	Explosion proof cable gland, 2 ways cable entry, Cable entry : 3/4" NPT, M20x1.5, M25x1.5	Explosion proof cable gland, 2 ways cable entry, M20x1.5	
Transistors	NPN/ PNP Type	PNP Type	-	-	
Page	P71-72	P73	P92	P97	



Model number(series)	STB45ML-Ex	QTEXB	SPNA	SBE130	SBE150	
Voltage	AC/DC12V AC/DC24V	AC/DC12V, AC/DC24V, AC110V- 220V	DC12V, DC24V AC110V, AC220V	DC24V AC110V, AC220V	DC24V AC110V, AC220V	
Diameter	Ø45	Ø144	Ø134(Horn)	Ø120(Bell)	Ø150(Bell)	
Dimension (mm)	Height	153-317	472(Self stand) 457(Wall mount)	158	120	120
	Depth	-	155(Wall mount)	327(Length)	138(Length)	138(Length)
	Materials	Lens-PC Housing-PC	Lens-Tempered glass Housing-Al	Horn-SUS316L Housing-Al	Bell-Al Housing-Al	Bell-Al Housing-Al
Light source & Operation	Bulb Steady/Flashing Bulb Revolving LED Revolving LED Steady/Flashing LED Strobe	•(Steady)	•			
	LED Simulated revolving xenon Strobe					
Sound Pattern / dB	1 tone Buzzer	Max 80dB at 1m	Max 80dB at 1m			
	15 signal sounds			Max 118dB at 1m	Max. 95dB at 1m	
	Bell			Max 113dB at 1m	Max. 95dB at 1m	
	Voice signal					
30 signal sounds						
31 signal sounds						
MP3						
Mounting structure	Self stand	Self stand, Wall mount	Self stand	Self stand	Self stand	
Cable entry	-	3/4" NPT	1/2" NPT	1/2" NPT	1/2" NPT	
Protection rating	IP54	IP66	IP66	IP56	IP56	
Usage area	ZONE 1, ZONE 2	ZONE 1, ZONE 2	ZONE 1, ZONE 2	ZONE 1, ZONE 2	ZONE 1, ZONE 2	
Certificate	KCs, CCC, CE	IECEX, ATEX, KCs, TIIS	IECEX, ATEX, NEPSI, KCs, CCS	KIMM	KIMM	
Explosion proof rating	Ex nR IIT4, Ex nR IIT6 (T6 Layer 2, 3 Only)	Ex db IIC T6 Gb (IECEX)	Ex d IIC T6 Gb (IECEX)	Ex d IIC T6 (KIMM)	Ex d IIC T6 (KIMM)	
Customization	-	Explosion proof cable gland, 2 ways cable entry, Cable entry	Explosion proof cable gland, 2 ways cable entry, Cable entry : 3/4" NPT, M20x1.5, M25x1.5	Explosion proof cable gland, 2 ways cable entry, Cable entry : 3/4" NPT, M20x1.5, M25x1.5	Explosion proof cable gland, 2 ways cable entry, Cable entry : 3/4" NPT, M20x1.5, M25x1.5	
Transistors	NPN/ PNP Type	PNP Type	NPN Type	-	-	
Page	P72	P74	P93	P94	P94	

Explosion Proof Type Specification List



Model number(series)	QNE	QNE-SUS	SNE	SE	SEA
Voltage	DC12V-24V AC110V-230V	DC12V-24V AC110V-230V	DC12V, DC24V AC110V, AC220V	DC12V, DC24V AC110V, AC220V	DC12V, DC24V AC110V, AC220V
Diameter	Ø98(Cage)	Ø98(Cage)	Ø152(Cage)	Ø155(Cage)	Ø167(Cage)
Dimension (mm)					
Height	172	172	226	267	287
Depth	131(Length)	131(Length)	183(Length)	189(Length)	172(Length)
Materials	Lens-Tempered glass Housing-Al	Lens-Tempered glass Housing-ST5	Lens-Tempered glass Housing-Al	Lens-Tempered glass Housing-Brass	Lens-Tempered glass Housing-Al
Light source & Operation	Bulb Steady/Flashing				
	Bulb Revolving		•	•	•
	LED Steady/Flashing		•	•	•
	LED Steady/Flashing	•	•	•	•
	LED Strobe	•	•	•	•
LED Simulated revolving xenon Strobe	•	•	•	•	•
Mounting structure	Self stand	Self stand	Self stand	Self stand	Self stand
Cable entry	1/2" NPT	1/2" NPT	1/2" NPT	1/2" NPT	1/2" NPT
Protection rating	IP66	IP66	IP66	IP66	IP66
Usage area	ZONE 1, ZONE 2	ZONE 1, ZONE 2	ZONE 1, ZONE 2	ZONE 1, ZONE 2	ZONE 1, ZONE 2
Certificates	IECEX, ATEX, KCs	IECEX, ATEX, KCs	IECEX, ATEX, NEPSI, KCs, CCS, CCC(F), TIIS	-	IECEX, ATEX, NEPSI, KCs, CCS
Explosion proof rating	Ex db IIC T6/T5 Gb (ATEX,IECEX) Ex d IIC T6/T5(KCs)	Ex db IIC T6/T5 Gb (ATEX,IECEX) Ex d IIC T6/T5(KCs)	Ex d IIC T6 Gb (IECEX)	Ex d IIC T6 (KIMM)	Ex d IIC T6 Gb (IECEX)
Customization	Explosion proof cable gland, 2 ways cable entry, Cable entry : M20x1.5	Explosion proof cable gland, 2 ways cable entry, Cable entry : M20x1.5	Explosion proof cable gland, 2 ways cable entry, Cable entry : M20x1.5	Explosion proof cable gland, 2 ways cable entry, Cable entry : 3/4" NPT, M20x1.5	Explosion proof cable gland, 2 ways cable entry, Cable entry : 3/4" NPT, M20x1.5, M25x1.5
Transistors					
Page	P77-78	P77-78	P79-80	P85-86	P87-88



Model number(series)	QNES	QNES-SUS	SNES	SESA	SEBA
Voltage	DC12V-24V AC110V-230V	DC12V-24V AC110V-230V	DC12V, DC24V AC110V, AC220V	DC12V, DC24V AC110V, AC220V	DC24V AC110V, AC220V
Diameter	Ø98(Cage)	Ø98(Cage)	Ø152(Cage)	Ø167(Cage)	Ø167(Cage)
Dimension (mm)					
Height	225	225	226	333	333
Depth	130(Length)	130(Length)	183(Length)	327(Length)	240(Length)
Materials	Lens-Tempered glass Housing-Al	Lens-Tempered glass Housing-ST5	Lens-Tempered glass Housing-Al	Lens-Tempered glass Housing-Al	Lens-Tempered glass Housing-Al
Light source & Operation	Bulb Steady/Flashing				
	Bulb Revolving		•	•	•
	LED Steady/Flashing		•	•	•
	LED Steady/Flashing	•	•	•	•
	LED Strobe	•	•	•	•
LED Simulated revolving xenon Strobe	•	•	•	•	•
Sound Pattern / dB	1 tone Buzzer		Max 105dB at 1m		
	15 signal sounds	Max. 110dB at 1m	Max. 110dB at 1m	Max 118dB at 1m	Max 95dB at 1m
	Bell			Max 113dB at 1m	
	Voice signal				
30 signal sounds					
31 signal sounds					
MP3					
Mounting structure	Self stand	Self stand	Self stand	Self stand	Self stand
Cable entry	1/2" NPT	1/2" NPT	1/2" NPT	1/2" NPT	1/2" NPT
Protection rating	IP66	IP66	IP66	IP66	IP55
Usage area	ZONE 1, ZONE 2	ZONE 1, ZONE 2	ZONE 1, ZONE 2	ZONE 1, ZONE 2	ZONE 1, ZONE 2
Certificate	IECEX, ATEX, KCs	IECEX, ATEX, KCs	IECEX, ATEX, NEPSI, KCs, CCS, CCC(F), TIIS	IECEX, ATEX, NEPSI, KCs, CCS, CCC(F)	-
Explosion proof rating	Ex db IIC T6/T5 Gb (ATEX,IECEX) Ex d IIC T6/T5(KCs)	Ex db IIC T6/T5 Gb (ATEX,IECEX) Ex d IIC T6/T5(KCs)	Ex d IIC T6 Gb (IECEX)	Ex d IIC T6 Gb (IECEX)	Ex d IIC T6 (KIMM)
Customization	Explosion proof cable gland, 2 ways cable entry, Cable entry : M20x1.5	Explosion proof cable gland, 2 ways cable entry, Cable entry : M20x1.5	Explosion proof cable gland, 2 ways cable entry, Cable entry : M20x1.5, 7 tone Buzzer	Explosion proof cable gland, 2 ways cable entry, Cable entry : 3/4" NPT, M20x1.5, M25x1.5	Explosion proof cable gland, 2 ways cable entry, Cable entry : 3/4" NPT, M20x1.5, M25x1.5
Transistors				NPN Type	
Page	P81-82	P81-82	P83-84	P89-90	P91

Explosion Proof Type Specification List



Model number(series)	QMFL-300-Ex-24	QLEX-350	QLEX-SLM series	QLEX-SLM-250(PL)
Voltage	DC24V	DC24V	DC24V	DC24V
Power consumption	10W	8.6W	8.6W	8.6W
Dimension (mm)	Length	290	250	250
	Width	38	90	90
	Height	64	88.4	70
Materials	Lens-Tempered glass Housing-Al	Side cover : Al, Lens : PC, Side cover out : NBR, Bracket : Al	Side cover : Al, Lens : PC, Side cover : Al	Side cover : Al, Lens : PC, Side cover : Al
Lens color	Translucent	Transparent/ Translucent	Translucent	Translucent
Light color	Cool daylight	Cool daylight	Cool daylight	Cool daylight
Efficacy (lm/W)	260Lux	250Lux	260Lux	260Lux
Mounting structure	Mount bracket	Mount bracket	Mount bracket	Mount bracket
Protection rating	IP67/ IP69K	IP66/ IP67	IP66/ IP67	IP66/ IP67
Certificate	KCs, NEPSI	KCs, NEPSI, CE	CE, KCs, NEPSI, S-Mark	CE, KCs, NEPSI, S-Mark
Explosion proof rating	Ex nR II T6, Ex nR IIC T6 Gc	Ex nR II T6	Ex d IIC T6, Ex d IIC T6 Gb	Ex d IIC T6, Ex d IIC T6 Gb
Customization				
Page	P95	P96	P97	P98

ST45ML-Ex

Non Sparking Explosion Proof LED Tower Lights

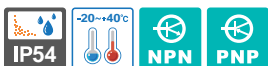

ST45ML-Ex Standard Model

Non-sparking explosion proof LED tower lights suitable for use in zone 2 hazardous areas



ST45ML-Ex



Gas cabinets used in the semiconductor industry require constant supply of specialty gases and pressure to properly store the devices. Non-sparking explosion proof products (ST45ML-EX) must be used in these conditions.



Common Specifications(ST45ML-Ex/ STB45ML-Ex)

- Non-sparking explosion protected high-intensity LED steady tower lights
- Excellent distance visibility by using a special reflector to arrogate the light from the LED filament
- Reduced maintenance with use of long-lasting LED light source
- Lens and housing are made of polycarbonate with excellent durability, suitable for potentially hazardous and explosive environments
- Can be used for Zone 2 application with explosion proof rating of nR
 - ※ Zone2 : Equipment is capable of operating under abnormal high risk environmental conditions for a short duration
- Materials : Lens-PC, Housing-PC, Mounting housing-Al
- Certificates : KCs, CCC
- Explosion protection rating : KCs - Ex nR II T4 IP54, Ex nR II T6 IP54(Layer 2, 3 Only) CCC, NEPSI - Ex nR IIC T6 Gc
- Protection rating : IP54
- Ambient operating temperature : $-20^{\circ}\text{C} \leq T_{\text{amb}} \leq +40^{\circ}\text{C}$



ST45ML-EX Non-Sparking Explosion Proof LED Tower Light

Model number	Layer	Voltage	Current	Certificate	Weight	Color
ST45ML-Ex	1	AC/DC12V	0.024A		0.19kg	● R-Red
		AC/DC24V	0.012A		0.19kg	
	2	AC/DC12V	0.048A		0.24kg	● R-Red ● G-Green
		AC/DC24V	0.024A		0.24kg	
	3	AC/DC12V	0.072A		0.29kg	● R-Red ● A-Amber ● G-Green
		AC/DC24V	0.036A		0.29kg	
	4	AC/DC12V	0.096A		0.32kg	● R-Red ● A-Amber ● G-Green ● B-Blue
		AC/DC24V	0.048A		0.32kg	
	5	AC/DC12V	0.120A		0.36kg	● R-Red ● A-Amber ● G-Green ● B-Blue ● W-White
		AC/DC24V	0.060A		0.36kg	



Technical Diagram

(Units : mm)

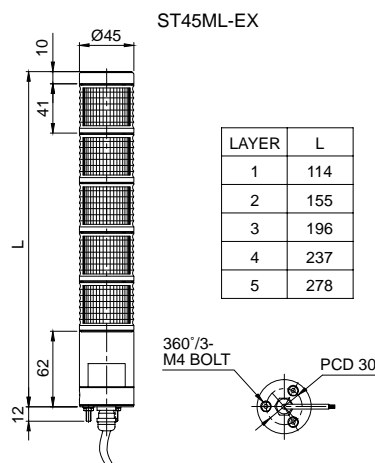

STB45ML-Ex

Built-in Buzzer Non-Sparking Explosion Proof Tower Lights



STB45ML-Ex Built-in buzzer type

Non-sparking explosion proof LED tower lights suitable for use in zone 2 hazardous areas



STB45ML-Ex



Sound volume adjustable by volume control lever

Technical Diagram (Units : mm)

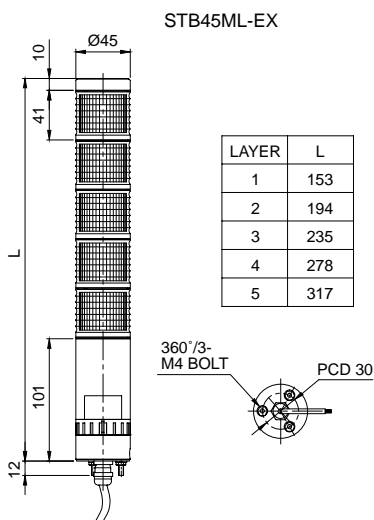

STB45ML-Ex Built-in Buzzer Non-Sparking Explosion Proof Tower Lights

- Sound volume adjustable by volume control lever
- Sound volume : Max 83dB at 1m

Model number	Layer	Voltage	Current	Certificates	Weight	Color
STB45ML-Ex	1	AC/DC12V	0.040A	 	0.26kg	• R-Red
		AC/DC24V	0.043A		0.26kg	
	2	AC/DC12V	0.064A		0.30kg	• R-Red
		AC/DC24V	0.055A		0.30kg	• G-Green
	3	AC/DC12V	0.088A		0.34kg	• R-Red
		AC/DC24V	0.067A		0.34kg	• A-Amber • G-Green
	4	AC/DC12V	0.112A		0.38kg	• R-Red
		AC/DC24V	0.079A		0.38kg	• A-Amber • G-Green • B-Blue
	5	AC/DC12V	0.136A		0.42kg	• R-Red
		AC/DC24V	0.091A		0.42kg	• A-Amber • G-Green • B-Blue • W-White

Wiring Instructions

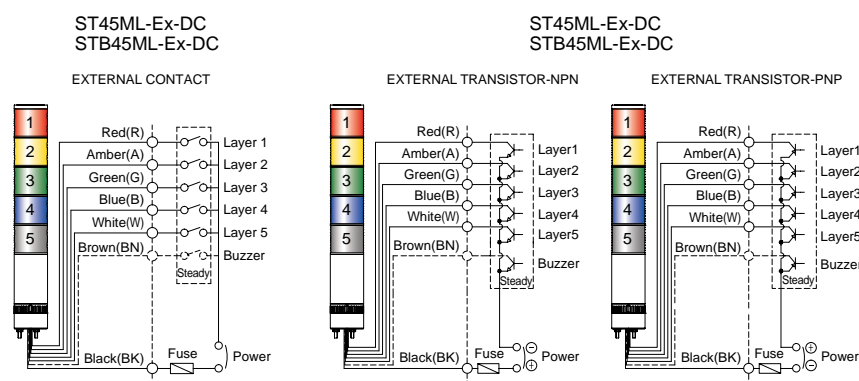

- External power line/ Signal line standard : UL2464 AWG22(0.3sq) 400mm
- This product can be wired regardless of polarity.

Ordering Specification

ST45ML-Ex	-	3	-	12	-	RAG
[Model number]		[Layer]		[Voltage]		[Color]
• ST45ML-Ex		• 1-1layer		• 12-DC12V		• R-Red
• STB45ML-Ex		• 2-2layers		• 24-DC24V		• A-Amber
		• 3-3layers				• G-Green
		• 4-4layers				• B-Blue
		• 5-5layers				• W-White

⚠ Cautions in use of explosion proof tower lights

Contact structure of an explosion proof product must be a qualified part we provide, please do not disassemble, assemble, modify or repair arbitrarily.

QTEX series

Explosion Proof LED Tower Lights Flame Proof Housing

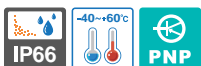

QTEX - Standard model

Explosion proof LED tower lights with flame proof housing



QTEX
Direct mount type



QTEX
Wall mount type



Common Specifications(QTEX/ QTEXB)

- Explosion proof LED tower lights with Ex d IIC rating can be used in explosive gas environments
- Excellent distance visibility by using a special reflector to aggregate the light from the LED filament
- Ø80 LED tower light mounted inside the flame proof housing
- Aluminum housing provides excellent durability
- Long-lasting high intensity LED light source
- Terminal box located inside the housing for easy power wiring
- Direct mount type and wall mount type available depending on application needs.
- Flashing rate: 60-80 flashes/min
- Selectable between steady/flashing mode with proper wire arrangement
- Sound volume : Max 90dB at 1m(QTEXB Type)
- Lens colors arrangement : ●R-Red ●A-Amber ●G-Green ●B-Blue ●W-White
- Standard housing color : Silver
- Cable entry : 3/4" NPT
- Materials : Lens-Tempered glass, Filter lens-AS, Housing-AI, Reflector-Heat resistant ABS
- Certificates : IECEx, ATEX, KCs, TIIS
- Protection rating : Ex db IIC T6 Gb, IP66
- Ambient operating temperature : $-40^{\circ}\text{C} \leq T_{\text{amb}} \leq +60^{\circ}\text{C}$



QTEX Explosion Proof LED Tower Lights with Flame Proof Housing

Model number	Layer	Voltage	Current	Certificate	Weight	Color
QTEX (Steady/ Flashing)	1	AC/DC12V	0.085A	 	4.01kg	● R-Red
		AC/DC24V	0.064A		4.01kg	
		AC110V-220V	Max. 0.052		4.02kg	
	2	AC/DC12V	0.150A		4.15kg	● R-Red ● G-Green
		AC/DC24V	0.099A		4.15kg	
		AC110V-220V	Max. 0.067A		4.16kg	
	3	AC/DC12V	0.210A		4.31kg	● R-Red ● A-Amber ● G-Green
		AC/DC24V	0.129A		4.31kg	
		AC110V-220V	Max. 0.083A		4.32kg	
	4	AC/DC12V	0.270A		4.46kg	● R-Red ● A-Amber ● G-Green ● B-Blue
		AC/DC24V	0.159A		4.46kg	
		AC110V-220V	Max. 0.098A		4.47kg	
	5	AC/DC12V	0.330A		4.61kg	● R-Red ● A-Amber ● G-Green ● B-Blue ● W-White
		AC/DC24V	0.189A		4.61kg	
		AC110V-220V	Max. 0.113A		4.62kg	



Hazardous Area Classification

- **Zone 0 : Dangerous status**
Ignitable concentrations of flammable gases or vapors which are present continuously or for long periods of time.
- **Zone 1 : Normal status**
Ignitable concentrations of flammable gases or vapors which are likely to occur under normal operating conditions.
- **Zone 2 : Abnormal status or places**
Ignitable concentrations of flammable gases or vapors which are not likely to occur under normal operating conditions and do so only for a short period of time.

QTEX series

Explosion Proof LED Tower Lights with Flame Proof Housing



QTEXB - Built-in buzzer type



QTEXB

Direct mount type



QTEXB

Wall mount type

QTEXB Built-in Siren Buzzer Type Explosion Proof LED Tower Lights with Flame Proof Housing

- Explosion proof LED tower lights with visual & audible signal that can be used in hazardous environments
- Sound tone & volume : Siren buzzer, Max 90dB at 1m

Model number	Layer	Voltage	Current	Certificate	Weight	Color
QTEXB (Steady/ Flashing)	1	AC/DC12V	0.175A	 ATEX TIS	4.11kg	● R-Red
		AC/DC24V	0.134A		4.11kg	
		AC110V-220V	Max. 0.077A		4.12kg	
	2	AC/DC12V	0.240A		4.25kg	● R-Red ● G-Green
		AC/DC24V	0.169A		4.25kg	
		AC110V-220V	Max. 0.092A		4.26kg	
	3	AC/DC12V	0.300A		4.41kg	● R-Red ● A-Amber ● G-Green
		AC/DC24V	0.199A		4.41kg	
		AC110V-220V	Max. 0.106A		4.42kg	
	4	AC/DC12V	0.360A		4.56kg	● R-Red ● A-Amber ● G-Green ● B-Blue
		AC/DC24V	0.229A		4.56kg	
		AC110V-220V	Max. 0.121A		4.57kg	
	5	AC/DC12V	0.430A		4.71kg	● R-Red ● A-Amber ● G-Green ● B-Blue ● W-White
		AC/DC24V	0.259A		4.71kg	
		AC110V-220V	Max. 0.135A		4.72kg	

Explosion proof structure for buzzer model

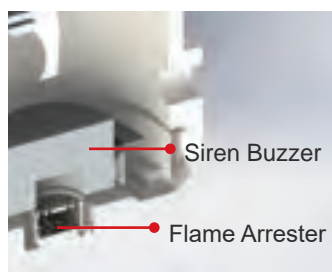

What is a Flame Arrester?

A flame arrester(also called a deflagration arrester) functions by absorbing the heat from a flame front traveling at sub-sonic velocities, thus dropping the burning gas/air mixture below its auto-ignition temperature: consequently, the flame cannot survive. The heat is absorbed through channels (passages) designed into an element.

Customization

- Explosion proof cable gland attached type available (Standard type does not come with explosion proof cable gland)
- Customized cable entry (1/2"NPT, M20X1.5, M25X1.5, 1/2"PF(KCs), 3/4"PF(KCs)) available
- Two way cable entries

Ordering Specification

QTEX	-	3	-	12	-	RAG
[Model number]		[Layer]		[Voltage]		[Color]
<ul style="list-style-type: none"> • QTEX • QTEXB 		<ul style="list-style-type: none"> • 1-1layer • 2-2layers • 3-3layers • 4-4layers • 5-5layers 		<ul style="list-style-type: none"> • 12-DC12V • 24-DC24V • 110/220-AC110V-220V 		<ul style="list-style-type: none"> • R-Red • A-Amber • G-Green • B-Blue • W-White

QTEX series

Explosion Proof LED Tower Lights with Flame Proof Housing



Technical Diagram

(Units : mm)

QTEX/ QTEXB

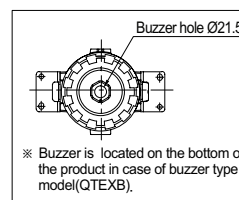
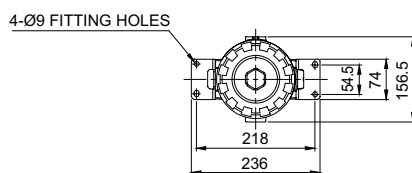
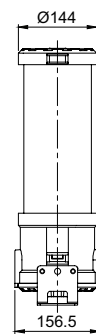
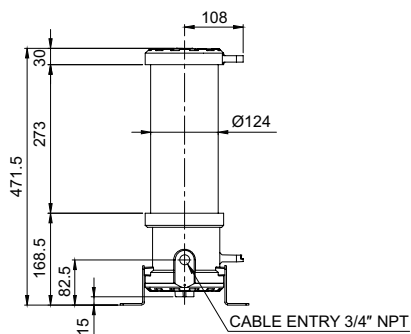

QTEX/ QTEXB – Wall mount

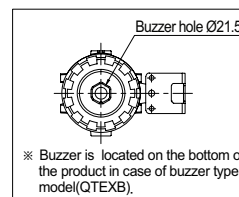
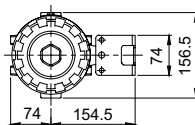
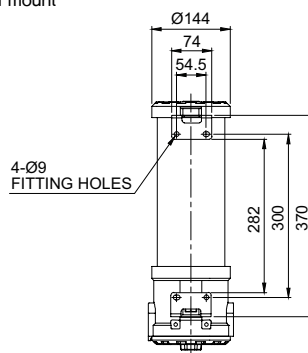
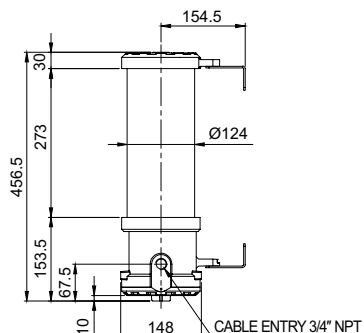

⚠ Cautions in using explosion proof tower lights

- Explosion proof products should be maintained by explosion proof regulation, please do not disassemble, assemble, modify or repair arbitrarily. In case disassembly is required for wiring or repair, structures such as the contact parts should maintain the same initial condition that we provided.
- Cable gland must be used in explosion proof certified products which satisfy the T6 temperature rating and IP66 protection rating.

QTEX series

Explosion Proof LED Tower Lights with Flame Proof Housing



Wiring Instructions

- QTEX/ QTEXB wiring with transistors and external contacts.
- In case of wiring with transistors, please use PNP transistors and wiring exactly following below technical diagram.
- Product can be wired regardless of polarity.

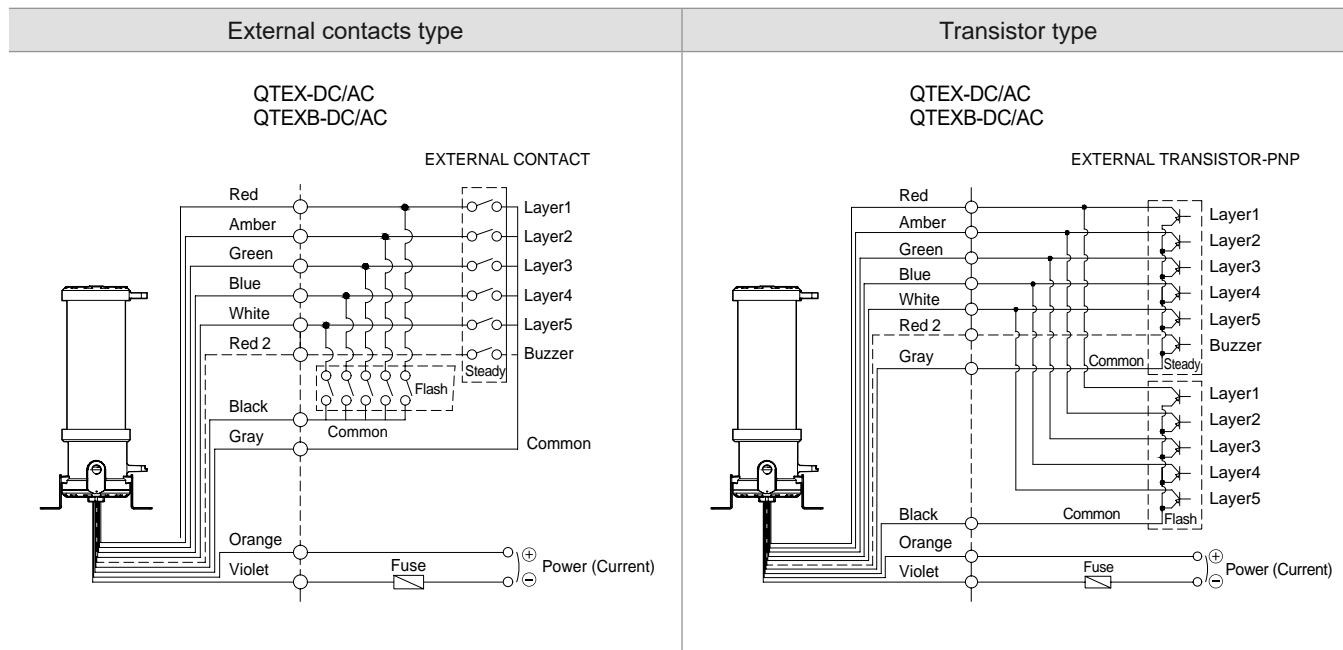

Terminal Wiring Information

1 Layer (RED LED)
 2 Layers (AMBER LED)
 3 Layers (GREEN LED)
 4 Layers (BLUE LED)
 5 Layers (WHITE LED)
 Buzzer
 Flashing common
 Steady common
 (+) Power
 (-) Power

QTEX series consists of a blocked terminal which is convenient for internal wiring of the terminal box. Please refer to technical diagram for detailed Wiring Instructions.

QNE series

Ø92mm Explosion Proof LED Signal/ Warning Light

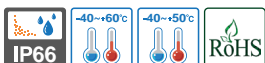

Flame proof LED signal light that features steady/flashing, strobe, and simulated revolving light functions in one unit

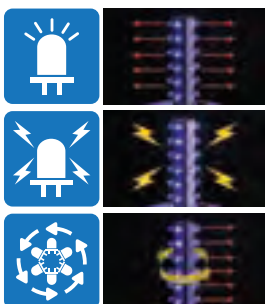

- **LED Steady/ Flashing**
Repeat operation of LED light on/off
- **LED Strobe**
Short LED steady/flashing. Creates a xenon flashing effect by providing maximum electric current
- **LED Simulated Revolving Flashing**
LED flashes steadily around the cylindrical LED filaments which makes a simulated revolving effect



Instruction for Light Function Switch

ON=1 / OFF=0

Can select 4 different kinds of light functions with switch configuration



No.	1	2	Operation
0	0	0	LED Steady
1	0	1	LED Flashing
2	1	0	LED Strobe
3	1	1	LED Simulated revolving flashing

Specifications (QNE/ QNE-SUS/ QNE-BS)

- Explosion proof, multifunctional, and compact LED signal light designed for use in explosive gas environments with Ex d IIC rating
- Features excellent shock and vibration resistance, maintenance significantly reduced with long-lasting LED light source
- Features superior durability with aluminum housing(QNE)
- STS housing provides superior durability and corrosion resistance(QNE-SUS)
- Fully enclosed structure with protection rating of IP66
- Housing standard color : Red, MUNSELL No. 7.5BG 7/2
- Cable entry : 1/2" NPT
- Flashing rate(LF type) : 60-80 flashes/min.
- Strobe rate(LS type) : 70-80 flashes/min.
- Simulated revolving rate(LR type) : 120-140RPM
- Materials : Lens-Tempered glass, Inner lens-PC, Bracket-ST304, Protection cage-ST316, Housing-Al(QNE), STS(QNE-SUS)
- Certificates : ATEX, IECEx, KCs
- Protection rating : ATEX - $\text{Ex db IIC T5/T6 Gb}$, IP66
IECEX- $\text{Ex db IIC T5/T6 Gb}$, IP66
KCs - Ex d IIC T6/T5 , IP66
- Ambient operating temperature : $-40^{\circ}\text{C} \leq T_{\text{amb}} \leq +60^{\circ}\text{C}$ (T5)
 $-40^{\circ}\text{C} \leq T_{\text{amb}} \leq +50^{\circ}\text{C}$ (T6)



QNE



QNE-SUS

QNE Explosion Proof Signal/ Warning Light

- Features superior durability with aluminum housing

Model number	Voltage	Current	Certificates	Weight	Color
QNE	DC12V-24V	Max. 0.558A		2.05kg	<ul style="list-style-type: none"> • R-Red • A-Amber • G-Green • B-Blue
	AC110V-230V	Max. 0.136A			

QNE-SUS Explosion Proof Signal/ Warning Light

- Features superior corrosion resistance and durability with STS housing

Model number	Voltage	Current	Certificates	Weight	Color
QNE-SUS	DC12V-24V	Max. 0.558A		4.65kg	<ul style="list-style-type: none"> • R-Red • A-Amber • G-Green • B-Blue
	AC110V-230V	Max. 0.136A			

QNE series

Ø92mm Explosion Proof LED Signal/ Warning Light

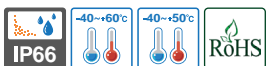

Technical Diagram

(Units : mm)

QNE/ QNE-SUS

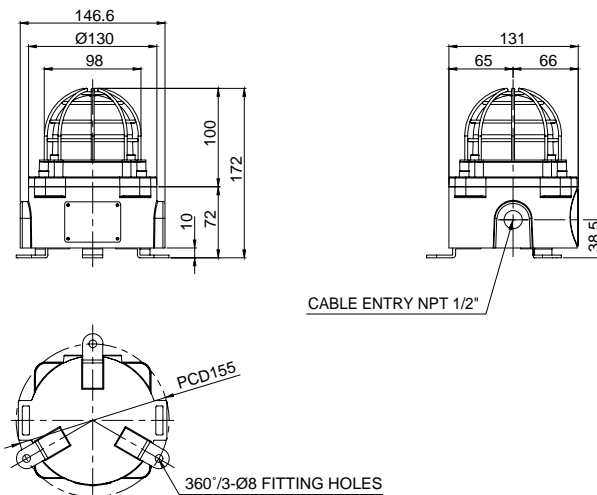

Customization

- Built-in explosion proof cable gland
Standard type does not provide explosion proof cable gland
- Two way cable entries
- M20x1.5 cable entry
- ATEX certified type
- IECEx certified type



Ordering Specification

QNE	-	110/230	-	R	-	SUS
[Model number]		[Voltage]		[Color]		[Housing material]
• QNE		• 12/24 -DC12V-24V • 110/230 -AC110V-230V		• R-Red • A-Amber • G-Green • B-Blue		• (Blank) - Al • SUS - STS

QNE-CR series

92mm small sized exproof Beacon & Sounder Combination with Cold resistance

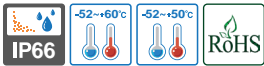

Flame proof LED signal light that features steady/flushing, strobe, and simulated revolving light functions in one unit



- **LED Steady/ Flushing**
Repeat operation of LED light on/off
- **LED Strobe**
Short LED steady/flushing. Creates a xenon flashing effect by providing maximum electric current
- **LED Simulated Revolving Flashing**
LED flashes steadily around the cylindrical LED filaments which makes a simulated revolving effect



Instruction for Light Function Switch

ON=1 / OFF=0

Can select 4 different kinds of light functions with switch configuration



No.	1	2	Operation
0	0	0	LED Steady
1	0	1	LED Flushing
2	1	0	LED Strobe
3	1	1	LED Simulated revolving flashing



Common Specifications(QNE-CR/ QNE-CR-SUS)

- Small explosion proof ATEX/IECEX certified LED Signal Beacon
- Multiple lighting effects such as LED Steady/Flushing, strobe, and simulated revolving
- ATEX/IECEX exproof Beacon sounder combination unit that can be used in an environment of extremely low temperature as low as -52°C(-61.6°F)
- Cold resistant parts realizes stable operation of beacon at very low temperature
- Features excellent shock and vibration resistance, maintenance significantly reduced with long-lasting LED light source
- Features superior durability with aluminum housing(QNE-CR)
- STS housing provides superior durability and corrosion resistance(QNE-CR-SUS)
- Fully enclosed structure with protection rating of IP66
- Housing standard color : Red, MUNSSELL No. 7.5BG 7/2
- Cable entry : 1/2" NPT
- Flashing rate(LF type) : 60-80 flashes/min.
- Strobe rate(LS type) : 70-80 flashes/min.
- Simulated revolving rate(LR type) : 120-140RPM
- Materials : Lens-Tempered glass, Inner lens-PC, Bracket-ST304, Protection cage-ST316, Housing-Al(QNE-CR), STS(QNE-CR-SUS)
- Certificates : ATEX, IECEX
- Protection rating : ATEX - $\text{Ex db IIC T5/T6 Gb}$, IP66
IECEX- $\text{Ex db IIC T5/T6 Gb}$, IP66
- Ambient operating temperature : $-52^{\circ}\text{C} \leq T_{\text{amb}} \leq +60^{\circ}\text{C}(T5)$
 $-52^{\circ}\text{C} \leq T_{\text{amb}} \leq +50^{\circ}\text{C}(T6)$



QNE-CR



QNE-CR-SUS



QNE-CR Small sized exproof LED Beacon with Cold resistance

- Features superior durability with aluminum housing

Model number	Voltage	Current	Certificates	Weight	Color
QNE-CR	DC12V-24V	Max. 0.558A		2.05kg	<ul style="list-style-type: none"> • R-Red • A-Amber • G-Green • B-Blue
	AC110V-230V	Max. 0.136A			



QNE-CR-SUS Small sized exproof LED Beacon with Cold resistance

- Features superior corrosion resistance and durability with STS housing

Model number	Voltage	Current	Certificates	Weight	Color
QNE-CR-SUS	DC12V-24V	Max. 0.558A		4.65kg	<ul style="list-style-type: none"> • R-Red • A-Amber • G-Green • B-Blue
	AC110V-230V	Max. 0.136A			

QNE-CR series

92mm small sized exproof Beacon & Sounder Combination with Cold resistance

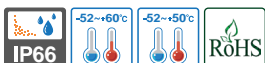

Technical Diagram

(Units : mm)

QNE-CR/ QNE-CR-SUS

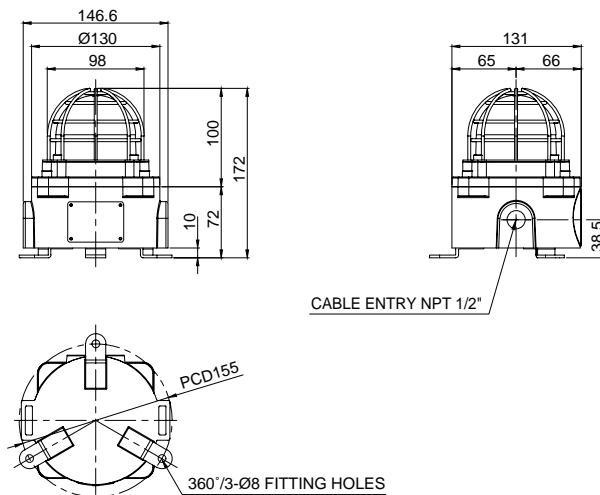

Customization

- Built-in explosion proof cable gland
Standard type does not provide explosion proof cable gland
- Two way cable entries
- M20x1.5 cable entry
- ATEX certified type
- IECEx certified type



Ordering Specification

QNE-CR	-	110/230	-	R	-	SUS
[Model number]		[Voltage]		[Color]		[Housing material]
• QNE-CR		• 12/24 -DC12V-24V • 110/230 -AC110V-230V		• R-Red • A-Amber • G-Green • B-Blue		• (Blank) - Al • SUS - STS

SNE series

Ø130mm Explosion Proof Warning/ Signal Lights

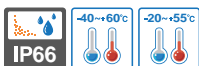

SNELR



SNEL



Flameproof warning/indicator lights are applied in an areas where potentially explosive materials may linger. For example, from a pipe or duct in a coolant generator system in a nuclear power plant in the image above.



Common Specifications(SNELR/ SNEL/ SNE-S/ SNE)

- Light weight and compact explosion proof warning lights with a variety of light source selections from bulb, LED, and xenon lamp
- Aluminum housing provides excellent durability
- Fully enclosed structure with protection rating of IP66
- Integrated housing and terminal box model
- Housing standard color : MUNSELL No. 7.5BG 7/2
- Cable entry : 1/2" NPT
- Materials : Lens-Tempered glass, Inner lens-PC, Housing-Al, Protection cage-STSS 316L, Reflector for LED type-PC/ Reflector for bulb type-Heat resistant ABS
- Certificates : IECEx, ATEX, NEPSI, KCs, CCS, CCC(F), TIIS, CCC
- Protection rating :
 - IECEX - Ex db IIC T6 Gb, Ex db op is IIC T6 Gb
 - ATEX - Ex d IIC T6 Gb , Ex db op is IIC T6 Gb
 - KCs - Ex d IIC T6
 - NEPSI, CCC - Ex d IIC T6 Gb
 - TIIS - IIC T6 Gb (SNEL DC12/24V, AC110V only)
- Ambient operating temperature : $-40^{\circ}\text{C} \leq \text{Tamb} \leq +60^{\circ}\text{C}$
 $-40^{\circ}\text{C} \leq \text{Tamb} \leq +55^{\circ}\text{C}$ (KCs)
 $-20^{\circ}\text{C} \leq \text{Tamb} \leq +55^{\circ}\text{C}$ (TIIS, SNEL only)



SNELR LED Revolving Warning Light

- Features high visibility in all directions with special concentrated LED light structure and multi side reflector
- Revolving speed : 120-140RPM

Model number	Voltage	Current	Certificates	Weight	Color
SNELR	DC12V	0.183A		3.15kg	<ul style="list-style-type: none"> ● R-Red ● A-Amber ● G-Green ● B-Blue
	DC24V	0.127A		3.15kg	
	AC110V	0.035A		3.85kg	
	AC220V	0.017A		3.85kg	



SNEL LED Steady/ Flashing Signal Light

- Long-lasting high intensity LED light source
- Suitable for applications where bulb replacement is hard
- Built in switch for steady/flashing selection
- Flashing rate : 60-80 flashes/min

Model number	Voltage	Current	Certificates	Weight	Color
SNEL	DC12V-24V	Max.0.125A		3.65kg	<ul style="list-style-type: none"> ● R-Red ● A-Amber ● G-Green ● B-Blue
	AC110V	0.035A		4.30kg	
	AC220V	0.020A		4.30kg	



Customization

- Explosion proof cable gland attached type available (Standard type does not provide explosion proof cable gland)
- Customized 2 way cable entries
- Customized cable entry (M20×1.5) available
- ATEX certified type
- IECEx certified type

SNE series

Ø130mm Explosion Proof Warning/ Signal Lights



SNE-S Xenon Lamp Strobe Signal Light

- Lamp connector fastening structure allows for convenient lamp replacement
- Excellent long-distance visibility with strong flashing signal diffusion
- Flashing rate : 60-80 flashes/min



SNE-S

Model number	Voltage	Current	Bulb			Certificates	Weight	Color
			Spec	Standard	Parts no			
SNE-S	DC12V -24V	Max. 0.435A	200V -550V	EUB0641 -1A(G) U Type	48		3.60kg	• R-Red
	AC110V	0.075A					4.25kg	• A-Amber
	AC220V	0.060A					4.25kg	• G-Green • B-Blue

SNE Bulb Revolving Warning Light

- Excellent signal light diffusion effect with multi-faced reflector
- Revolving speed : 120-140RPM



SNE

Model number	Voltage	Current	Bulb			Certificates	Weight	Color
			Spec	Standard	Parts no			
SNE	DC12V	1.545A	12V15W	G23 15S	17		3.25kg	• R-Red • A-Amber • G-Green • B-Blue
	DC24V	0.766A	24V15W	G23 15S	18		3.25kg	
	AC110V	0.204A	12V15W	G23 15S	17		3.95kg	
	AC220V	0.102A	12V15W	G23 15S	17		3.95kg	

Technical Diagram

(Units : mm)

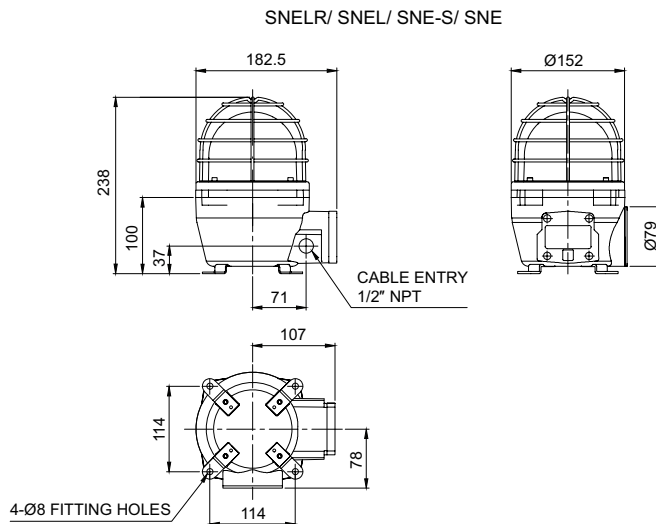

Ordering Specification

SNE	-	220	-	R
[Model number]		[Voltage]		[Color]
<ul style="list-style-type: none"> • SNELR • SNEL • SNE-S • SNE 		<ul style="list-style-type: none"> • 12-DC12V • 24-DC24V • 12/24-DC12V-24V (SNEL, SNE-S only) • 110/220-AC110V-220V 		<ul style="list-style-type: none"> • R-Red • A-Amber • G-Green • B-Blue

QNES series

Ø92mm Explosion Proof LED Signal/ Warning Light and Electric Sounder Combination

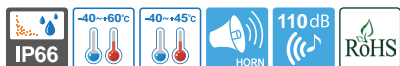

Flame proof LED signal light that features steady/flashing, strobe, and simulated revolving light functions in one unit



- **LED Steady/ Flashing**
Repeat operation of LED light on/off
- **LED Strobe**
Short LED steady/flashing. Creates a xenon flashing effect by providing maximum electric current
- **LED Simulated Revolving Flashing**
LED flashes steadily around the cylindrical LED filaments which makes a simulated revolving effect



Instruction for Light Function Switch

ON=1 / OFF=0

Can select 4 different kinds of light functions with switch configuration



No.	1	2	Operation
0	0	0	LED Steady
1	0	1	LED Flashing
2	1	0	LED Strobe
3	1	1	LED Simulated revolving flashing

Specifications(QNES/ QNES-SUS/ QNES-BS)

- Explosion proof, multifunctional, and compact LED signal light and electric sounder combination designed for use in explosive gas environments with Ex d IIC rating
- Features excellent shock and vibration resistance, maintenance significantly reduced with long-lasting LED light source
- Features superior durability with aluminum housing(QNES)
- STS housing provides superior durability and corrosion resistance(QNES-SUS)
- Fully enclosed structure with protection rating of IP66
- Housing standard color : Red, MUNSELL No. 7.5BG 7/2
- Cable entry : 1/2" NPT
- Sound volume: Max. 110dB at 1m
- Flashing rate(LF type) : 60-80 flashes/min.
- Strobe rate(LS type) : 70-80 flashes/min.
- Simulated revolving rate(LR type) : 120-140RPM
- Materials : Lens-Tempered glass, Inner lens-PC, Bracket-STS304, Protection cage-STS316, Housing-Al(QNES), STS(QNES-SUS)
- Certificates : ATEX, IECEX, KCs
- Protection rating : ATEX - Ex II 2G Ex db IIC T5/T6 Gb, IP66
IECEX - Ex db IIC T5/T6 Gb, IP66
KCs - Ex d IIC T6/T5, IP66
- Ambient operating temperature : $-40^{\circ}\text{C} \leq T_{\text{amb}} \leq +60^{\circ}\text{C}$ (T5)
 $-40^{\circ}\text{C} \leq T_{\text{amb}} \leq +45^{\circ}\text{C}$ (T6)



QNES



QNES-SUS

QNES Explosion Proof Signal/ Warning Light and Electric Sounder Combination

- Features superior durability with aluminum housing

Model number	Voltage	Current	Sound pattern and volume	Certificates	Weight	Color
QNES	DC12V-24V	Max. 1.872A	<ul style="list-style-type: none"> • WS-5 Warning sounds : 110dB • WP-5 Special warning sounds : 110dB • WM-5 Melodies : 105dB • WA-5 Alarms : 105dB • WV-5 Customizable voices : 103dB 		3.15kg	<ul style="list-style-type: none"> • R-Red • A-Amber • G-Green • B-Blue
	AC110V-230V	Max. 0.301A				

QNES-SUS Explosion Proof Signal/ Warning Light and Electric Sounder Combination

- STS housing provides superior durability and corrosion resistance

Model number	Voltage	Current	Sound pattern and volume	Certificates	Weight	Color
QNES-SUS	DC12V-24V	Max. 1.872A	<ul style="list-style-type: none"> • WS-5 Warning sounds : 110dB • WP-5 Special warning sounds : 110dB • WM-5 Melodies : 105dB • WA-5 Alarms : 105dB • WV-5 Customizable voices : 103dB 		7.60kg	<ul style="list-style-type: none"> • R-Red • A-Amber • G-Green • B-Blue
	AC110V-230V	Max. 0.301A				

QNES series

Ø92mm Explosion Proof LED Signal/ Warning Light and Electric Sounder Combination

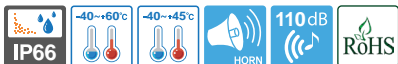

Technical Diagram

(Units : mm)

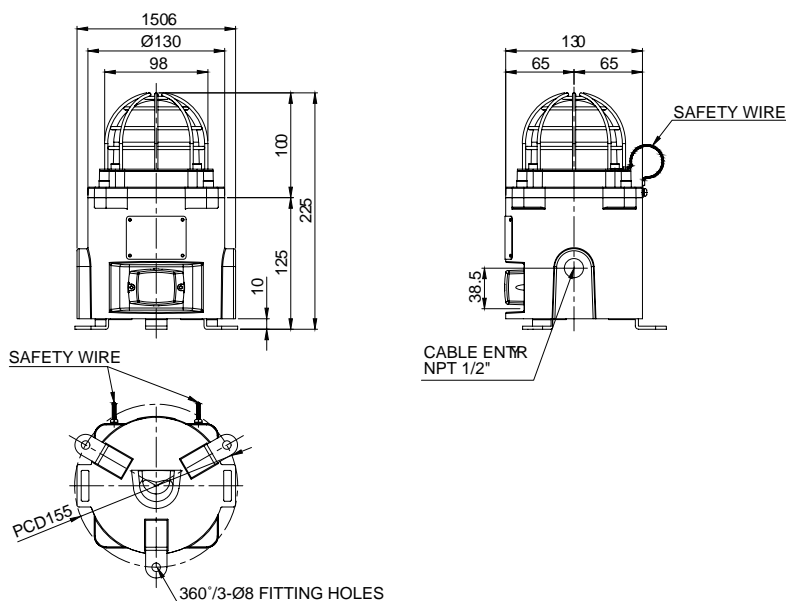

Customization

- Built-in explosion proof cable gland
Standard type does not provide explosion proof cable gland
- Two way cable entries
- M20x1.5 cable entry
- ATEX certified type
- IECEx certified type
- Housing, housing cover color : MUNSELL No. 7.5BG 7/2



Ordering Specification

QNES	WS	110/230	R	SUS
[Model number]	[Sound]	[Voltage]	[Color]	[Housing material]
<ul style="list-style-type: none"> • QNES 	<ul style="list-style-type: none"> • WS-Warning sounds • WP-Special warning sounds • WM-Melodies • WA-Alarms • WV-Customizable sounds 	<ul style="list-style-type: none"> • 12/24 -DC12V-24V • 110/230 -AC110V-230V 	<ul style="list-style-type: none"> • R-Red • A-Amber • G-Green • B-Blue 	<ul style="list-style-type: none"> • (Blank) - Al • SUS - STS

QNES-CR series

92mm small sized exproof Beacon & Sounder Combination with Cold resistance

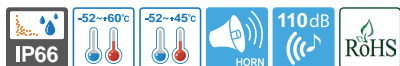

Flame proof LED signal light that features steady/flashing, strobe, and simulated revolving light functions in one unit



- **LED Steady/ Flashing**
Repeat operation of LED light on/off
- **LED Strobe**
Short LED steady/flashing. Creates a xenon flashing effect by providing maximum electric current
- **LED Simulated Revolving Flashing**
LED flashes steadily around the cylindrical LED filaments which makes a simulated revolving effect



Instruction for Light Function Switch

ON=1 / OFF=0 Can select 4 different kinds of light functions with switch configuration

No.	1	2	Operation
0	0	0	LED Steady
1	0	1	LED Flashing
2	1	0	LED Strobe
3	1	1	LED Simulated revolving flashing

Common Specifications(QNES-CR/ QNES-CR-SUS)

- Small explosion proof ATEX/IECEX certified LED Signal Beacon and Sounder Combination
- ATEX/IECEX exproof Beacon sounder combination unit that can be used in an environment of extremely low temperature as low as -52°C(-61.6°F)
- Cold resistant parts realizes stable operation of beacon at very low temperature
- Features excellent shock and vibration resistance, maintenance significantly reduced with long-lasting LED light source
- Features superior durability with aluminum housing(QNES-CR)
- STS housing provides superior durability and corrosion resistance(QNES-CR-SUS)
- Fully enclosed structure with protection rating of IP66
- Housing standard color : Red, MUNSELL No. 7.5BG 7/2
- Cable entry : 1/2" NPT
- Sound volume: Max. 110dB at 1m
- Flashing rate(LF type) : 60-80 flashes/min.
- Strobe rate(LS type) : 70-80 flashes/min.
- Simulated revolving rate(LR type) : 120-140RPM
- Materials : Lens-Tempered glass, Inner lens-PC, Bracket-ST304, Protection cage-ST316, Housing-Al(QNES-CR), STS(QNES-CR-SUS)
- Certificates : ATEX, IECEx
- Protection rating : ATEX - Ex II2G Ex db IIC T5/T6 Gb, IP66
IECEX - Ex db IIC T5/T6 Gb, IP66
- Ambient operating temperature : -52°C ≤ T_{amb} ≤ +60°C(T5)
-52°C ≤ T_{amb} ≤ +45°C(T6)



QNES-CR



QNES-CR-SUS

QNES-CR Small sized exproof LED Beacon & Sounder Combination with Cold resistance

- Features superior durability with aluminum housing

Model number	Voltage	Current	Sound pattern and volume	Certificates	Weight	Color
QNES-CR	DC12V-24V	Max. 1.872A	<ul style="list-style-type: none"> • WS-5 Warning sounds : 110dB • WP-5 Special warning sounds : 110dB • WM-5 Melodies : 105dB • WA-5 Alarms : 105dB • WV-5 Customizable voices : 103dB 		3.15kg	<ul style="list-style-type: none"> • R-Red • A-Amber • G-Green • B-Blue
	AC110V-230V	Max. 0.301A				

QNES-CR-SUS Small sized exproof LED Beacon & Sounder Combination with Cold resistance

- STS housing provides superior durability and corrosion resistance

Model number	Voltage	Current	Sound pattern and volume	Certificates	Weight	Color
QNES-CR-SUS	DC12V-24V	Max. 1.872A	<ul style="list-style-type: none"> • WS-5 Warning sounds : 110dB • WP-5 Special warning sounds : 110dB • WM-5 Melodies : 105dB • WA-5 Alarms : 105dB • WV-5 Customizable voices : 103dB 		7.60kg	<ul style="list-style-type: none"> • R-Red • A-Amber • G-Green • B-Blue
	AC110V-230V	Max. 0.301A				

QNES-CR series

92mm small sized exproof Beacon & Sounder
Combination with Cold resistance



Technical Diagram (Units : mm)

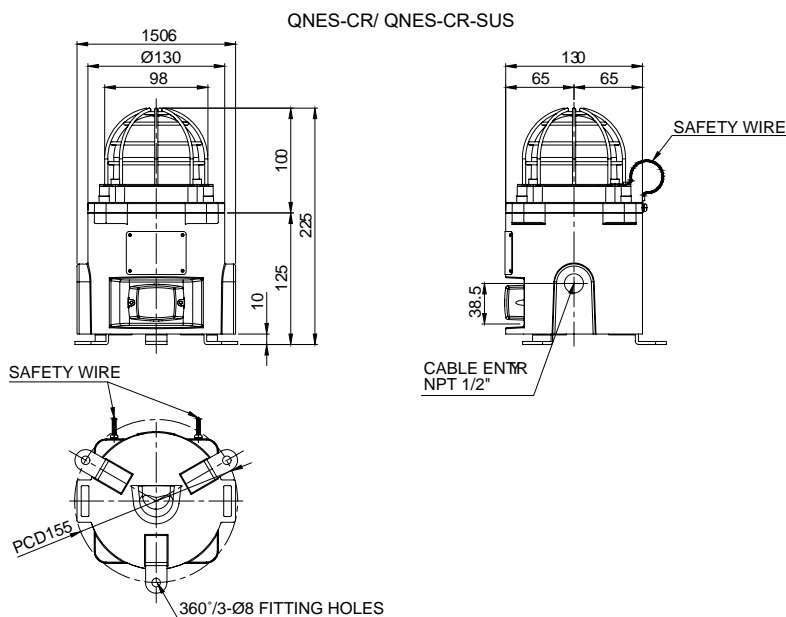

Customization

- Built-in explosion proof cable gland
Standard type does not provide explosion proof cable gland
- Two way cable entries
- M20x1.5 cable entry
- ATEX certified type
- IECEx certified type
- Housing, housing cover color : MUNSELL No. 7.5BG 7/2

Ordering Specification

QNES-CR	WS	110/230	R	SUS
[Model number]	[Sound]	[Voltage]	[Color]	[Housing material]
<ul style="list-style-type: none"> • QNES-CR 	<ul style="list-style-type: none"> • WS-Warning sounds • WP-Special warning sounds • WM-Melodies • WA-Alarms • WV-Customizable sounds 	<ul style="list-style-type: none"> • 12/24 -DC12V-24V • 110/230 -AC110V-230V 	<ul style="list-style-type: none"> • R-Red • A-Amber • G-Green • B-Blue 	<ul style="list-style-type: none"> • (Blank) - Al • SUS - STS

SNES series

Ø130mm Explosion Proof Warning/ Signal Lights with Siren Buzzer



Siren buzzer sound output of Max 105dB



SNESLR



SNESL



Flameproof warning/ signal lights applied in an areas where potentially explosive materials may linger as shown in the refinery image above.



Common Specifications(SNESLR/ SNESL/ SNES-S/ SNES)

- Light weight and compact explosion proof warning lights with a siren buzzer
- A variety of light source selections from bulb, LED, and xenon lamp
- Aluminum housing provides excellent durability
- Fully enclosed structure with protection rating of IP66
- Integrated housing and terminal box model
- Sound type and sound volume : Siren buzzer- Max 105dB at 1m/ 7 sounds buzzer, Max 95dB at 1m
- User selected built-in buzzer with 7 sound patterns available upon request
- Housing standard color : MUNSELL No. 7.5BG 7/2
- Cable entry : 1/2" NPT
- Materials : Lens-Tempered glass, Inner lens-PC, housing-Al, Protection cage-STSS 316L, Reflector for LED type-PC/ Reflector for bulb type-Heat resistant ABS
- Certificates : IECEx, ATEX, NEPSI, KCs, CCS, CCC(F), TIIS
- Protection rating :
 - ATEX - Ex II 2G Ex db IIC T6 Gb, Ex db op is IIC T6 Gb (with LED)
 - IECEX - Ex db IIC T6 Gb, Ex db op is IIC T6 Gb (with LED)
 - KCs - Ex d IIB+H2 IP66 T6
 - NEPSI, CCC - Ex d IIC T6 Gb
 - TIIS - IIC T6 Gb (SNESLR DC12/24V, AC110V only)
- Ambient operating temperature : $-40^{\circ}\text{C} \leq \text{Tamb} \leq +60^{\circ}\text{C}$
 $-40^{\circ}\text{C} \leq \text{Tamb} \leq +55^{\circ}\text{C}$ (KCs)
 $-20^{\circ}\text{C} \leq \text{Tamb} \leq +55^{\circ}\text{C}$ (TIIS, SNEL only)



SNESLR LED Revolving Warning Light with Siren Buzzer

- Excellent omni-directional visibility with LED light collecting system and special multifaceted reflector
- Revolving speed : 120-140RPM

Model number	Voltage	Current	Sound pattern/ dB	Certificates	Weight	Color
SNESLR	DC12V	0.485A	<ul style="list-style-type: none"> • Warning sound(Buzzer) : 105dB • 7 sounds(Buzzer): 95dB 		3.60kg	<ul style="list-style-type: none"> • R-Red • A-Amber • G-Green • B-Blue
	DC24V	0.411A			3.60kg	
	AC110V	0.111A			4.30kg	
	AC220V	0.055A			4.30kg	



SNESL LED Steady/ Flashing Signal Light with Siren Buzzer

- Long-lasting high intensity LED light source
- Suitable for applications where bulb replacement is hard
- Built in switch for steady/flashing selection
- Flashing rate : 60-80 flashes/min

Model number	Voltage	Current	Sound pattern/ dB	Certificates	Weight	Color
SNESL	DC12V	0.432A	<ul style="list-style-type: none"> • Warning sound(Buzzer) : 105dB • 7 sounds(Buzzer): 95dB 		3.65kg	<ul style="list-style-type: none"> • R-Red • A-Amber • G-Green • B-Blue
	DC24V	0.377A			3.65kg	
	AC110V	0.111A			4.30kg	
	AC220V	0.055A			4.30kg	



Customization

- Explosion proof cable gland attached type available (Standard type does not come with explosion proof cable gland)
- Customized 2 way cable entries
- Customized cable entry (M20×1.5) available
- ATEX certified type
- IECEx certified type
- Customized built-in buzzer type with 7 sound patterns available

SNES series

Ø130mm Explosion Proof Warning/ Signal Lights with Siren Buzzer

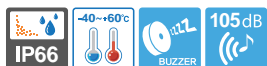

Siren buzzer sound output of Max 105dB



SNES-S



SNES



Flameproof warning/ signal lights applied in dust explosion areas such as coal dust shown in thermoelectric power plant image above.

SNES-S Xenon Strobe Signal Light with Siren Buzzer

- Lamp connector fastening structure allows for convenient lamp replacement
- Excellent long-distance visibility with strong flashing signal diffusion
- Flashing rate : 60-80 flashes/min

Model number	Voltage	Current	Bulb			Sound pattern/dB	Certificates	Weight	Color	
			Spec	Standard	Parts no					
SNES-S	DC12V	0.655A	200V -550V	EUB0641 -1A(G) U Type	48	<ul style="list-style-type: none"> • Warning sounds(Buzzer) : 105dB • 7 sounds(Buzzer) : 95dB 		3.60kg	<ul style="list-style-type: none"> • R-Red • A-Amber • G-Green • B-Blue 	
	DC24V	0.500A								3.60kg
	AC110V	0.104A								4.25kg
	AC220V	0.066A								4.25kg

SNES Bulb Revolving Warning Light

- Excellent signal light diffusion effect with multi-faced reflector
- Revolving speed : 120-140RPM

Model number	Voltage	Current	Bulb			Sound pattern/dB	Certificates	Weight	Color	
			Spec	Standard	Parts no					
SNES	DC12V	1.766A	12V15W	G23 15S	17	<ul style="list-style-type: none"> • Warning sounds(Buzzer) : 105dB • 7 sounds(Buzzer) : 95dB 		3.70kg	<ul style="list-style-type: none"> • R-Red • A-Amber • G-Green • B-Blue 	
	DC24V	1.044A	24V15W	G23 15S	18					3.70kg
	AC110V	0.288A	12V15W	G23 15S	17					4.40kg
	AC220V	0.144A	12V15W	G23 15S	17					4.40kg

Technical Diagram

(Units : mm)

SNESLR/ SNESL/ SNES-S/ SNES

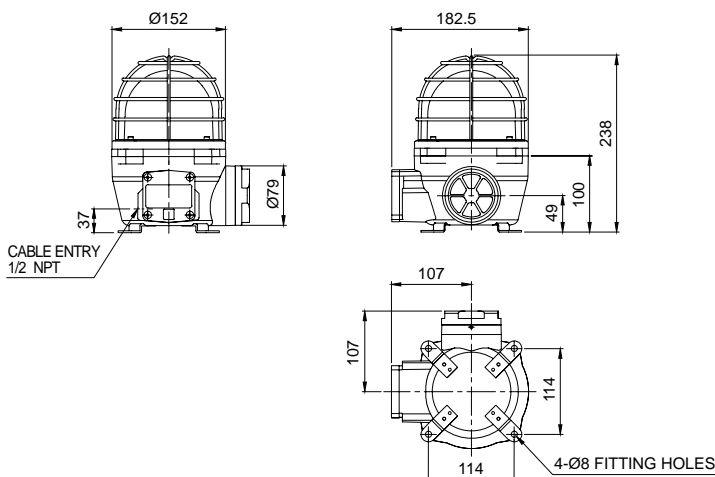

Ordering Specification

SNES	-	220	-	R
[Model number]		[Voltage]		[Color]
<ul style="list-style-type: none"> • SNESLR • SNESL • SNES-S • SNES 		<ul style="list-style-type: none"> • 12-DC12V • 24-DC24V • 110-AC110V • 220-AC220V 		<ul style="list-style-type: none"> • R-Red • A-Amber • G-Green • B-Blue

SE series

Brass Housing Explosion Proof Warning/ Signal Lights



The brass housing product with excellent corrosion resistance



SELR



SEL



Flameproof warning/ signal lights applied in Oil/ Natural Gas offshore rigs where explosions can be ignited by mining, production, and storage as shown in the offshore rig image above.



Common Specifications(SELR/ SEL/ SE-S/ SE)

- Brass housing explosion proof warning lights with excellent corrosion resistant
- A variety of light source selections from bulb, LED, and xenon lamp
- Fully enclosed structure with protection rating of IP66
- Integrated housing and terminal box model
- Housing standard color : MUNSELL No. 7.5BG 7/2
- Cable entry : 1/2" NPT
- Materials : Lens-Tempered glass, Inner lens-PC, Housing-Al, Protection cage-ST316L, Reflector for LED type-PC/ Reflector for bulb type-Heat resistant ABS
- Protection rating : KIMM-Ex d IIC T6, IP66
- Ambient operating temperature : $-40^{\circ}\text{C} \leq T_{\text{amb}} \leq +60^{\circ}\text{C}$



SELR LED Revolving Warning Light

- Excellent omni-directional visibility with LED light collecting system and special multifaceted reflector
- Revolving speed : 120-140RPM

Model number	Voltage	Current	Certificate	Weight	Color
SELR	DC12V	0.183A	-	13.35kg	<ul style="list-style-type: none"> ● R-Red ● A-Amber ● G-Green ● B-Blue
	DC24V	0.127A		13.35kg	
	AC110V	0.035A		13.91kg	
	AC220V	0.017A		13.91kg	



SEL LED Steady/ Flashing Signal Light

- Long-lasting high intensity LED light source
- Suitable for applications where bulb replacement is hard
- Built in switch for steady/flashing selection
- Flashing rate : 60-80 flashes/min

Model number	Voltage	Current	Certificate	Weight	Color
SEL	DC12V-24V	MAX. 0.125A		13.29kg	<ul style="list-style-type: none"> ● R-Red ● A-Amber ● G-Green ● B-Blue
	AC110V	0.035A		14.26kg	
	AC220V	0.020A		14.26kg	



Customization

- Explosion proof cable gland attached type available (Standard type does not provide explosion proof cable gland)
- Customized 2 way cable entries
- Customized cable entry (3/4" NPT, M20×1.5) available

SE series

Brass Housing Explosion Proof Warning/ Signal Lights



SE-S Xenon Strobe Signal Light

- Lamp connector fastening structure allows for convenient lamp replacement
- Excellent long-distance visibility with strong strobe signal diffusion
- Flashing rate : 60-80 flashes/min



SE-S

Model number	Voltage	Current	Bulb			Certificates	Weight	Color
			Spec	Standard	Parts no			
SE-S	DC12V -24V	Max. 0.435A	200V -550V	EUB0641 -1A(G) U Type	48	KIMM	13.53kg	<ul style="list-style-type: none"> • R-Red • A-Amber • G-Green • B-Blue
	AC110V	0.075A					13.51kg	
	AC220V	0.060A					13.51kg	

SE Bulb Revolving Warning Light

- Excellent signal light diffusion effect with multi-faced reflector
- Revolving speed : 120-140RPM



SE

Model number	Voltage	Current	Bulb			Certificates	Weight	Color
			Spec	Standard	Parts no			
SE	DC12V	1.545A	12V15W	G23 15S	17	KIMM	13.35kg	<ul style="list-style-type: none"> • R-Red • A-Amber • G-Green • B-Blue
	DC24V	0.766A	24V15W	G23 15S	18		13.35kg	
	AC110V	0.204A	12V15W	G23 15S	17		13.91kg	
	AC220V	0.102A	12V15W	G23 15S	17		13.91kg	

Technical Diagram

(Units : mm)

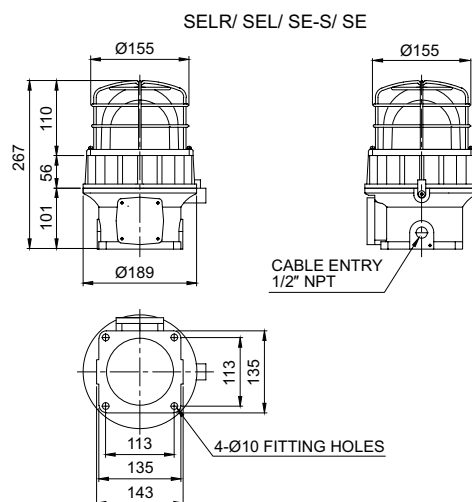

Ordering Specification

SE	-	220	-	R
[Model number]		[Voltage]		[Color]
<ul style="list-style-type: none"> • SELR • SEL • SE-S • SE 		<ul style="list-style-type: none"> • 12-DC12V • 24-DC24V • 12/24-DC12V-24V (SEL, SE-S only) • 110/220-AC110V-220V 		<ul style="list-style-type: none"> • R-Red • A-Amber • G-Green • B-Blue

SEA series

Ø150mm Explosion Proof Warning/ Signal Lights



SEALR



SEAL



Flameproof warning/ signal lights applied in areas where combustible substances such as oil are carried in bulk on a vessel.



Common Specifications(SEALR/ SEAL/ SEAS/ SEA)

- Large explosion proof warning/ signal lights with excellent visibility for long distance
- A variety of light source selections from bulb, LED, and xenon lamp
- Aluminum housing provides excellent durability
- Fully enclosed structure with protection rating of IP66
- Integrated housing and terminal box model
- Housing standard color : MUNSELL No. 7.5BG 7/2
- Cable entry : 1/2" NPT
- Materials : Lens-Tempered glass, Inner lens-PC, Housing-Al, Protection cage-STSS 316L, Reflector for LED type-PC/ Reflector for bulb type-Heat resistant ABS
- Certificates : IECEx, ATEX, NEPSI, CCS, KR
- Explosive protection rating :
 - IECEX - Ex db IIC T6 Gb
 - ATEX - $\text{Ex} \text{II} 2 \text{G Ex db IIC T6 Gb}$
 - KCs - Ex d IIC IP66 T6
 - NEPSI, CCC - Ex d IIC T6 Gb
- Ambient operating temperature : $-40^{\circ}\text{C} \leq \text{Tamb} \leq +55^{\circ}\text{C}$ (KCs)
 $-40^{\circ}\text{C} \leq \text{Tamb} \leq +60^{\circ}\text{C}$



SEALR LED Revolving Warning Light

- Excellent omni-directional visibility with LED light collecting system and special multifaceted reflector
- Revolving speed : 120-140RPM

Model number	Voltage	Current	Certificates	Weight	Color
SEALR	DC12V	0.183A		5.33kg	<ul style="list-style-type: none"> • R-Red • A-Amber • G-Green • B-Blue
	DC24V	0.127A		5.33kg	
	AC110V	0.035A		5.74kg	
	AC220V	0.017A		5.74kg	



SEAL LED Steady/ Flashing Signal Light

- Long-lasting high intensity LED light source
- Suitable for applications where bulb replacement is difficult
- Built in switch for steady/flashing selection
- Flashing rate : 60-80 flashes/min

Model number	Voltage	Current	Certificates	Weight	Color
SEAL	DC12V-24V	Max.0.185A		4.87kg	<ul style="list-style-type: none"> • R-Red • A-Amber • G-Green • B-Blue
	AC110V	0.044A		5.25kg	
	AC220V	0.022A		5.25kg	



Customization

- Explosion proof cable gland attached type available (Standard type does not come with explosion proof cable gland)
- Customized 2 way cable entries
- Customized cable entry (3/4" NPT, M20×1.5, M25×1.5) available
- ATEX certified type
- IECEx certified type

SEA series

Ø150mm Explosion Proof Warning/ Signal Lights



SEAS



SEA

SEAS Xenon Lamp Strobe Signal Light

- Lamp connector fastening structure allows for convenient lamp replacement
- High efficiency strobe light offers excellent visibility for long distances
- Flashing rate : 60-80 flashes/min

Model number	Voltage	Current	Bulb			Certificates	Weight	Color
			Spec	Standard	Parts no			
SEAS	DC12V -24V	Max. 1.001A	200V -550V	EUB0641 -1A(G) U Type	48		5.39kg	<ul style="list-style-type: none"> • R-Red • A-Amber • G-Green • B-Blue
	AC110V	0.135A					5.35kg	
	AC220V	0.105A					5.35kg	

SEA Bulb Revolving Warning Light

- Excellent diffusion effect with special multifaceted reflector
- Revolving speed : 120-140RPM

Model number	Voltage	Current	Bulb			Certificates	Weight	Color
			Spec	Standard	Parts no			
SEA	DC12V	1.545A	12V15W	G23 15S	17		5.36kg	<ul style="list-style-type: none"> • R-Red • A-Amber • G-Green • B-Blue
	DC24V	0.766A	24V15W	G23 15S	18		5.36kg	
	AC110V	0.204A	12V15W	G23 15S	17		5.75kg	
	AC220V	0.102A	12V15W	G23 15S	17		5.75kg	

Technical Diagram

(Units : mm)

SEALR/ SEAL/ SEAS/ SEA

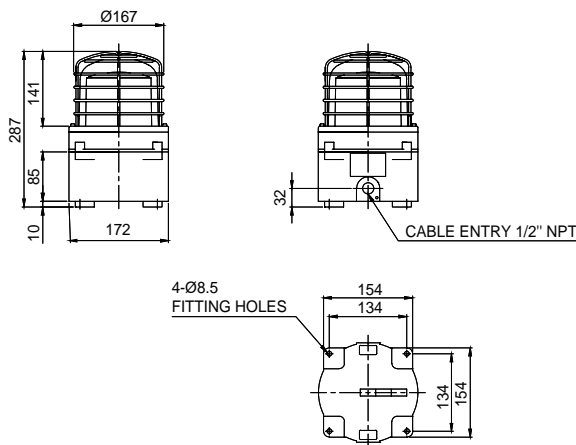

Ordering Specification

SEA	-	220	-	R
[Model number]		[Voltage]		[Color]
<ul style="list-style-type: none"> • SEALR • SEAL • SEAS • SEA 		<ul style="list-style-type: none"> • 12-DC12V • 24-DC24V • 12/24-DC12V-24V (SEAL, SEAS only) • 110/220-AC110V-220V 		<ul style="list-style-type: none"> • R-Red • A-Amber • G-Green • B-Blue

SESA series



Explosion proof warning light and electric horn combinations with sound output of Max 118dB



SESALR



SESAL



SESAS

Explosion Proof Warning/ Signal Light and Max 118dB Electric Horn Combinations



Common Specifications(SESALR/ SESAL/ SESAS/ SESA)

- Large explosion proof warning light and electric horn combinations
- A variety of light sources and sound selections to fit your sophisticated application needs
- Aluminum housing provides excellent durability
- Fully enclosed structure with protection rating of IP66
- Integrated housing and terminal box model
- Sound volume : Max 118dB at 1m(Volume adjustable)
- Standard housing color : MUNSELL No. 7.5BG 7/2
- Cable entry : 1/2" NPT
- Materials : Lens-Tempered glass, Filter-PC, Housing-Al, Protection cage-SUS316L, Reflector for LED type-PC/Reflector for bulb type-Heat resistant ABS
- Certificates : IECEx, ATEX, NEPSI, KCs, CCS, CCC(F)
- Protection rating :
 - IECEx - Ex d IIC T6 Gb, IP66
 - ATEX - Ex II2G Ex d IIC T6 Gb, IP66
 - NEPSI - Ex d IIC T6 Gb, IP66/ Ex tD A21 IP66 T80°C
 - KCs - Ex d IIC T6, IP66/ Ex tD A21 T85°C IP66
 - Ex d IIB+H2 IP66 T6
- Ambient operating temperature : $-40^{\circ}\text{C} \leq T_{\text{amb}} \leq +60^{\circ}\text{C}$
 $-40^{\circ}\text{C} \leq T_{\text{amb}} \leq +55^{\circ}\text{C}$ (KCs)



SESALR LED Revolving Warning Light and Electric Horn Combination

- Excellent omni-directional visibility with LED light collecting system and special multifaceted reflector
- Revolving speed : 120-140RPM

Model number	Voltage	Current	Sound pattern and volume	Certificates	Weight	Color
SESALR	DC12V	2.633A	<ul style="list-style-type: none"> • WS-5 Warning sounds : 118dB • WP-5 Special warning sounds : 118dB • WM-5 Melodies : 118dB • WA-5 Alarms : 116dB • WV-5 Customizable voices : 113dB 		8.31kg	<ul style="list-style-type: none"> • R-Red • A-Amber • G-Green • B-Blue
	DC24V	1.288A			8.31kg	
	AC110V	0.308A			7.92kg	
	AC220V	0.154A			7.92kg	



SESAL LED Steady/Flashing Signal Light and Electric Horn Combination

- Long product lifetime with the application of a high intensity LED light source
- Suitable for locations where bulb replacement is inconvenient
- Built in switch for steady/flashing selection
- Flashing rate : 60-80 flashes/min

Model number	Voltage	Current	Sound pattern and volume	Certificates	Weight	Color
SESAL	DC12V	2.511A	<ul style="list-style-type: none"> • WS-5 Warning sounds : 118dB • WP-5 Special warning sounds : 118dB • WM-5 Melodies : 118dB • WA-5 Alarms : 116dB • WV-5 Customizable voices : 113dB 		8.42kg	<ul style="list-style-type: none"> • R-Red • A-Amber • G-Green • B-Blue
	DC24V	1.222A			8.42kg	
	AC110V	0.286A			9.02kg	
	AC220V	0.143A			9.02kg	



SESAS Xenon Lamp Strobe Signal Light and Electric Horn Combination

- Lamp connector fastening structure allows for convenient lamp replacement
- High efficiency strobe light offers excellent visibility for long distances
- Flashing rate : 60-80 flashes/min

Model number	Voltage	Current	Bulb			Sound pattern and volume	Certificates	Weight	Color
			Spec	Standard	Parts no				
SESAS	DC12V	2.933A	200V -550V	EUB0641 -1A(G) U Type	48	<ul style="list-style-type: none"> • WS-5 Warning sounds : 118dB • WP-5 Special warning sounds : 118dB • WM-5 Melodies : 118dB • WA-5 Alarms : 116dB • WV-5 Customizable voices : 113dB 		8.45kg	<ul style="list-style-type: none"> • R-Red • A-Amber • G-Green • B-Blue
	DC24V	1.411A						8.45kg	
	AC110V	0.360A						8.86kg	
	AC220V	0.220A						8.86kg	

SESA series

Explosion Proof Warning/ Signal Light and Max 118dB Electric Horn Combinations

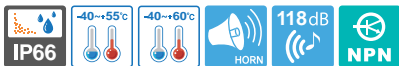

SESA

SESA Bulb Revolving Warning Light and Electric Horn Combinations

- Excellent diffusion effect with special multifaceted reflector
- Revolving speed : 120-140RPM

Model number	Voltage	Current	Bulb			Sound pattern and volume	Certificates	Weight	Color
			Spec	Standard	Parts no				
SESA	DC12V	3.755A	12V15W	G23 15S	17	<ul style="list-style-type: none"> • WS-5 Warning sounds :118dB • WP -5 Special warning sounds :118dB • WM-5 Melodies : 118dB • WA-5 Alarms : 116dB • WV -5 Customizable voices : 113dB 		8.57kg	<ul style="list-style-type: none"> • R-Red • A-Amber • G-Green • B-Blue
	DC24V	1.788A	24V15W	G23 15S	18				
	AC110V	0.422A	12V15W	G23 15S	17				
	AC220V	0.211A	12V15W	G23 15S	17				

Technical Diagram

(Units : mm)

SESALR/ SESAL/ SESAS/ SESA

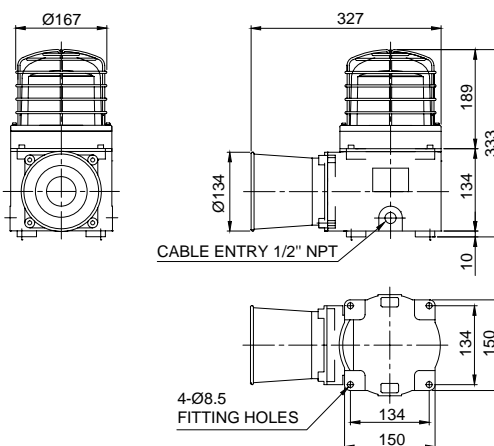

Sound Selection Instructions and Wiring

- Standard type : Select sound using the switch inside of the unit. When you turn on the dip switch for each channel, designated sound is played.

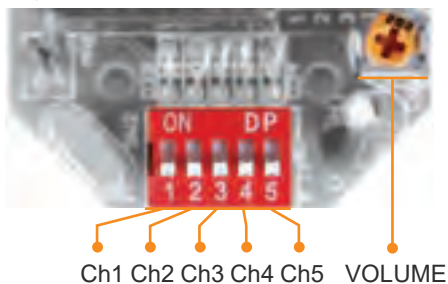

- Customization : External contact(LC)
Customization of signal line threading can be choice between external contact and transistor which can be fit for control unit.

SESA SERIES-DC/AC

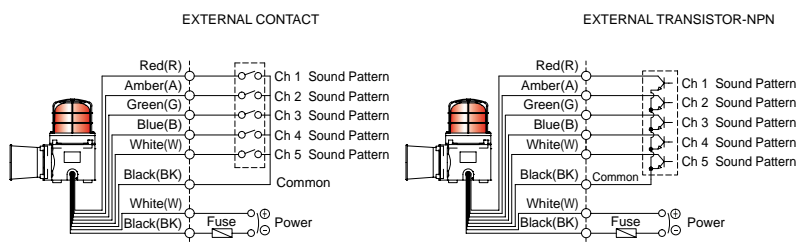

- SESA, SESALR : Black output line is negative(-)

Customization

- Explosion proof cable gland attached type available (Standard type does not come with explosion proof cable gland)
- 2 way cable entries
- Customized cable entry (3/4" NPT, M20×1.5, M25×1.5) available
- ATEX compliant products
- IECEx compliant products

Ordering Specification

SESAS	-	WS	-	220	-	R
[Model number]		[Sound]		[Voltage]		[Color]
<ul style="list-style-type: none"> • SESALR • SESAL • SESAS • SESA 		<ul style="list-style-type: none"> • WS-Warning sounds • WP-Special warning sounds • WM-Melodies • WA-Alarms • WV-Customizable sounds 		<ul style="list-style-type: none"> • 12-DC12V • 24-DC24V • 110-AC110V • 220-AC220V 		<ul style="list-style-type: none"> • R-Red • A-Amber • G-Green • B-Blue

SEBA series

Explosion Proof Warning/ Signal Lights and Alarm Bell Combinations

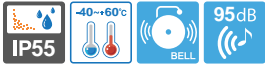

SEBA



SEBAL/ SEBAS

SEBALR

Common Specifications(SEBALR/ SEBAL/ SEBAS/ SEBA)

- Large explosion proof warning/ signal light and alarm bell combinations
- Standard housing color : MUNSELL No. 7.5BG 7/2
- Cable entry : 1/2" NPT
- Materials : Lens-Tempered glass, Filter-PC, housing-AI, Protection cage-SUS316L, Reflector-PC/ Reflector for bulb type-Heat resistant ABS
- Certificates : KIMM
- Protection rating : Ex d IIC T6, IP55
- Ambient operating temperature : $-40^{\circ}\text{C} \leq T_{\text{amb}} \leq +60^{\circ}\text{C}$

SEBALR LED Revolving Warning Light and Alarm Bell

- Revolving speed : 120-140RPM

Model number	Voltage	Current	Volume	Certificates	Weight	Color
SEBALR	DC24V	0.172A	95dB	-	7.20kg	• R-Red
	AC110V	0.122A			7.92kg	• A-Amber
	AC220V	0.061A			7.92kg	• G-Green • B-Blue

SEBAL LED Steady/ Flashing Signal Light and Alarm Bell

- Flashing rate : 60-80 flashes/min(Built in switch for steady/flashing selection)

Model number	Voltage	Current	Volume	Certificates	Weight	Color
SEBAL	DC24V	0.213A	95dB	-	7.25kg	• R-Red
	AC110V	0.131A			7.99kg	• A-Amber
	AC220V	0.065A			7.99kg	• G-Green • B-Blue

SEBAS Xenon Strobe signal Light and Alarm Bell

- Lamp connector fastening structure allows for convenient lamp replacement
- Flashing rate : 60-80 flashes/min

Model number	Voltage	Current	Bulb			Volume	Certificates	Weight	Color
			Spec	Standard	Parts no				
SEBAS	DC24V	0.666A	200V -550V	EUB0641 -1A(G) U Type	48	95dB	-	7.24kg	• R-Red
	AC110V	0.222A						7.67kg	• A-Amber
	AC220V	0.150A						7.67kg	• G-Green • B-Blue

SEBA Bulb Revolving Warning Light and Alarm Bell

- Revolving speed : 120-140RPM

Model number	Voltage	Current	Bulb			Volume	Certificates	Weight	Color
			Spec	Standard	Parts no				
SEBA	DC24V	0.811A	24V15W	G23 15S	18	95dB		7.37kg	• R-Red
	AC110V	0.291A	12V15W	G23 15S	17			8.06kg	• A-Amber
	AC220V	0.145A	12V15W	G23 15S	17			8.06kg	• G-Green • B-Blue

Customization

- Built-in explosion proof cable gland type explosion proof gland cable are not equipped on standard model
- 2 way cable entries
- Customized cable entry (3/4" NPT, M20×1.5, M25×1.5) available

Ordering Specification

SEBA	-	220	-	R
[Model number]		[Voltage]		[Color]

- | | | |
|----------|--------------|-----------|
| • SEBALR | • 12-DC12V | • R-Red |
| • SEBAL | • 24-DC24V | • A-Amber |
| • SEBAS | • 110-AC110V | • G-Green |
| • SEBA | • 220-AC220V | • B-Blue |

Technical Diagram

(Units : mm)

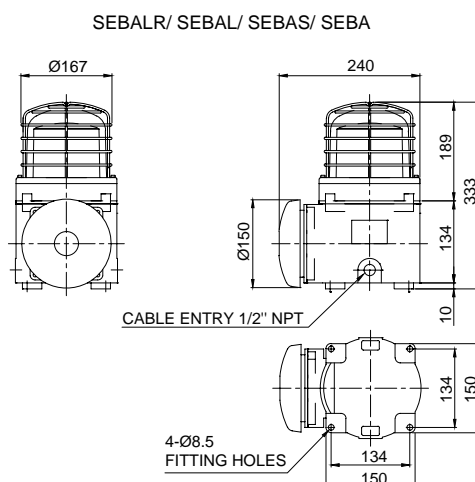

SSEL

Explosion Proof LED Perimeter Light



SSEL Explosion Proof LED Perimeter Light

- Suitable for helideck and other dangerous areas that require a perimeter light
- Structure minimizing the projection of lens, can be protected from damage by external impact
- Product structure with 100mm height meets the IMD regulation condition
- Aluminum housing provides excellent durability
- Terminal for power wiring located inside of the housing
- Signal colors : ●R-Red ●A-Amber ●G-Green ●B-Blue
- Standard housing color : MUNSELL No. 7.5BG 7/2
- Cable entry : 1/2" NPT
- Materials : Lens-Tempered glass, Housing-Al
- Certificates : KIMM
- Protection rating : Ex d IIC T6, IP66
- Ambient operating temperature : $-40^{\circ}\text{C} \leq T_{\text{amb}} \leq +60^{\circ}\text{C}$



SSEL

Specifications

Model number	Voltage	Current	Certificates	Weight	Color
SSEL	DC12V	0.466A	KIMM	2.54kg	<ul style="list-style-type: none"> ● R-Red ● A-Amber ● G-Green ● B-Blue
	DC24V	0.255A		2.54kg	
	AC110V	0.040A		2.54kg	
	AC220V	0.040A		2.54kg	

Technical Diagram

(Units : mm)



SSEL Model applied in helideck

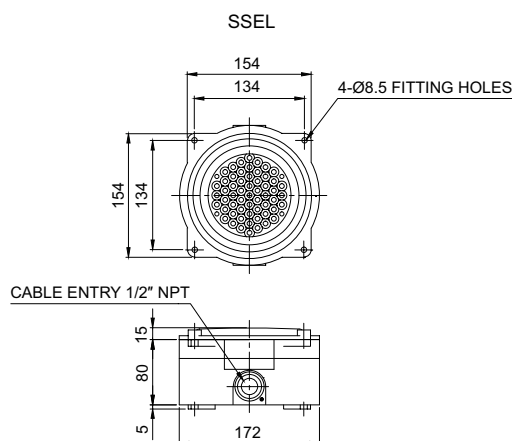

Customization

- Explosion proof cable gland attached type available (Standard type does not provide explosion proof cable gland)
- Customized 2 way cable entries
- Customized cable entry(3/4" NPT, M20×1.5, M25×1.5) available

Ordering Specification

SSEL	-	220	-	R
[Model number]		[Voltage]		[Color]
• SSEL		<ul style="list-style-type: none"> • 12-DC12V • 24-DC24V • 110-AC110V • 220-AC220V 		<ul style="list-style-type: none"> ● R-Red ● A-Amber ● G-Green ● B-Blue

SPNA

Explosion Proof Electric Horn



SPNA

Sound Selection Instructions and Wiring

- Standard type : Select using the switch inside of the unit.
When you turn on the dip switch for each channel, designated sound is being played.



Ch1 Ch2 Ch3 Ch4 Ch5 VOLUME

- Customization : External contact(LC)
- In case of select sound between external contact and transistors, sound line is threading as customization when product released(LC).

SPNA-DC/AC

EXTERNAL CONTACT

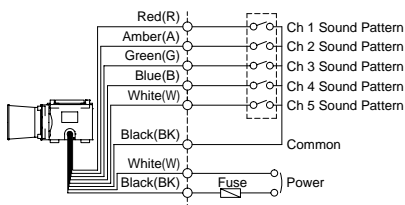

SPNA-DC/AC

EXTERNAL TRANSISTOR-NPN

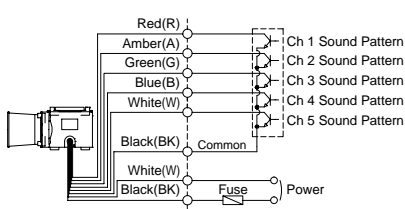

SPNA Max 118dB Explosion Proof Electric Horn

- Explosion proof electric horn
- Various sound tones can be selected ; warning sound, alarm, melody
- Aluminum housing provides excellent durability
- Equipped terminal box for power line wiring in housing
- Sound volume : Max 118dB at 1m(Volume adjustable)
- Standard housing color : MUNSELL No. 7.5BG 7/2
- Cable entry : 1/2" NPT
- Materials : Housing-Al, Protection cage-SUS316L
- Certificates : IECEx, ATEX, NEPSI, KCs, CCS
- Protection rating :
IECEX - Ex db IIC T6 Gb
ATEX - Ex II2G Ex db IIC T6 Gb
KCs - Ex d IIB+H2 IP66 T6
NEPSI - Ex d IIC T6 Gb, Ex tD A21 IP66 T80°C
CCC - Ex d IIC T6 Gb
- Ambient operating temperature : -40°C ≤ Tamb ≤ +55°C(KCs)
-40°C ≤ Tamb ≤ +60°C

Specifications

Model number	Voltage	Current	Sound Pattern and Volume	Certificate	Weight
SPNA	DC12V	2.211A	• WS-5 Warning sounds : 118dB		6.09kg
	DC24V	1.022A	• WP-5 Special warning sounds : 118dB		6.09kg
	AC110V	0.226A	• WM-5 Melodies : 118dB		6.44kg
	AC220V	0.113A	• WA-5 Alarms : 116dB • WV-5 Customizable voices : 113dB		6.44kg

* Please refer to Page 104 for detailed information about selectable sound patterns.

Technical Diagram

(Units : mm)

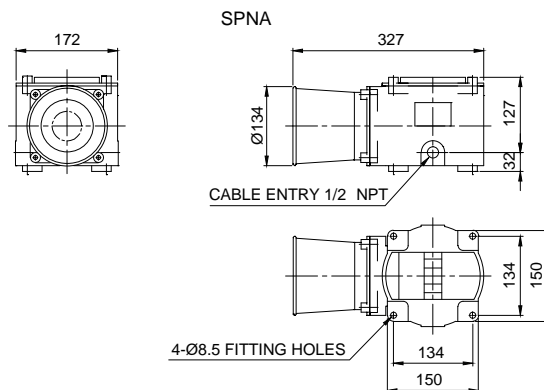

Customization

- Built-in explosion proof cable gland type
- 2 way cable entries
- Customized cable entry (3/4" NPT, M20×1.5, M25×1.5) available
- ATEX compliant products
- IECEx compliant products

Ordering Specification

SPNA	WM	220	LC
[Model number]	[Sound]	[Voltage]	[Sound selection]
• SPNA	<ul style="list-style-type: none"> • WS-Warning sounds • WP-Special warning sounds • WM-Melodies • WA-Alarms • WV-Customizable sounds 	<ul style="list-style-type: none"> • 12-DC12V • 24-DC24V • 110-AC110V • 220-AC220V 	<ul style="list-style-type: none"> • Standard • Built-in switch • LC • External contact

SBE series

Explosion Proof Alarm Bell

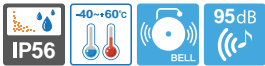

SBE130



SBE150

SBE130/ SBE150 Max 95dB Explosion Proof Alarm Bell

- Explosion proof alarm bell for audible signal in dangerous area
- Adopts special solenoid bell structure, suitable in vessels which encounter serious vibration and impact or outdoor plants application
- Fully enclosed structure with protection rating of IP56
- Sound volume : Max 95dB at 1m
- Standard housing color : MUNSELL No. 7.5BG 7/2
- Cable entry : 1/2" NPT
- Materials : Housing-AI, Bell-AI
- Certificates : KIMM
- Protection rating: Ex d IIC T6, IP56
- Ambient operating temperature : $-40^{\circ}\text{C} \leq T_{\text{amb}} \leq +60^{\circ}\text{C}$

Specifications

Model number	Frequency	Volume	Bell diameter	Voltage	Current	Certificate	Weight
SBE130	400Hz	95dB	120mm	DC24V	0.044A	-	2.27kg
SBE150	600Hz		150mm	AC110V	0.044A		
				AC220V	0.022A	KIMM	2.52kg

Technical Diagram

(Units : mm)

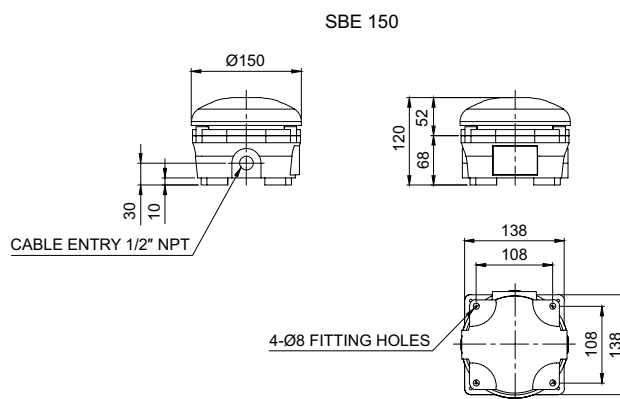
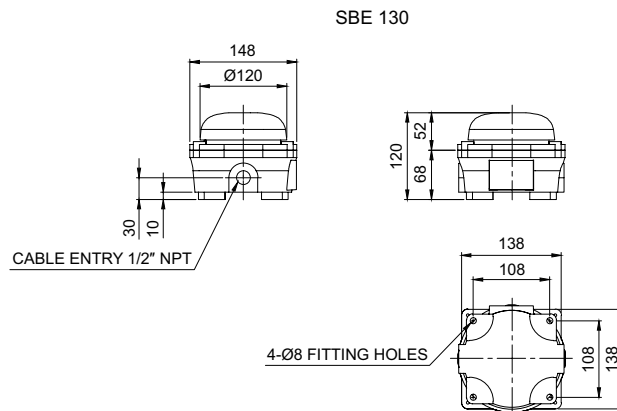

Customization

- Explosion proof cable gland attached type available (Standard type does not come with explosion proof cable gland)
- 2 way cable entries
- Customized cable entry (3/4" NPT, M20×1.5, M25×1.5) available

Ordering Specification

SBE130	-	220
[Model number]		[Voltage]
<ul style="list-style-type: none"> • SBE130 • SBE150 		<ul style="list-style-type: none"> • 24-DC24V • 110-AC110V • 220-AC220V

QMFL-300-Ex-24

Non Sparking LED work light



QMFL-300-Ex-24 Non Sparking LED work light

- Water, vibration and oil resistant LED work lights with non sparking ex-proof feature
- Special epoxy sealed structure provides excellent oil resistance
- Aluminum housing and tempered glass improves durability and stability in hazardous areas(Explosive zone)
- Can be used for Zone 2 application with explosion proof rating of nR
- Materials : Housing - Al, Side cover- Al,
Lens - Tempered glass, Bracket - SPC1
- Certificates : KCs, NEPSI
- Protection rating : Ex nR II T6, Ex nR IIC T6 Gc, IP67/ IP69K
- Ambient operating temperature : $-40^{\circ}\text{C} \leq T_{amb} \leq +60^{\circ}\text{C}$

Specifications

Optics Specifications

Model	QMFL-300-Ex-24	
Lens color	Translucent	
Light color	Cooldaylight	
Color temperature	6,000-7,000K	
Luminous flux	DC	510lm
Illumination (at 1m)	DC	260lux

Specifications

Voltage	DC24V	
Range of operation voltage	DC21.5V-26.5V	
Power consumption	10W	
Insulation resistance	Min. 100MΩ(500V DC mega ohm meter)	
Withstanding voltage	DC : 500V AC, 60Hz, 1 minute	
Operating temperature	-40°C to $+60^{\circ}\text{C}$	
Protection rating	IP67/ IP69K	
Materials	Housing : Al, Side cover : Al, Lens : Tempered glass, Bracket : SPC-1	
Certificates		
Weight(Approx.)	0.79kg	

Technical Diagram

(Units : mm)

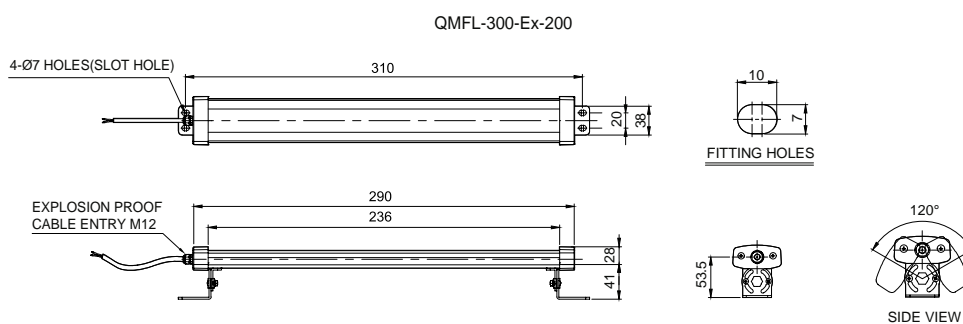

※ External power line : Dura & Flex-F VU(0.5sq×2C) 450mm

Ordering Specification

QMFL	-	300	-	Ex	-	24
[Model number]		[Product length]		[Ex-proof]		[Voltage]
• QMFL : Anti glare type		• 300 : 290mm		• Ex : Non sparking ex-proof type		• 24-DC24V



Cautions in use of explosion proof LED work lights

- Contact structure of an explosion proof product must be a qualified part we provide. Please do not disassemble, assemble, modify or repair arbitrarily.

QLEX-350

Explosion Proof LED Work Light



QLEX-350 Explosion Proof LED Work Light

- Explosion proof LED work light designed for use in explosive gas environments with Ex d IIC rating
- Enhanced durability with aluminum housing and polycarbonate lens tube
- Semi-permanent service life with long-lasting LED light source
- Features special structure that allows to adjust light angle by turning the light tube
- Materials : Side cover-Al, Lens-PC, Side cover out-NBR, Bracket-Al
- Certificates : KCs, NEPSI
- Protection rating : Ex d IIC T6, IP66/ IP67
- Ambient operating temperature : $-40^{\circ}\text{C} \leq T_{amb} \leq +60^{\circ}\text{C}$

Specifications

Optics Specifications	
Model	QLEX-350
Lens color	Transparent/ Translucent
Light color	Cooldaylight
Color temperature	6,000-7,000K
Luminous flux	-
Efficacy (lm/W)	250Lux
Specifications	
Voltage	DC24V
Range of operation voltage	DC21.6V-26.4V
Power consumption	8.6W
Insulation resistance	Min. 100MΩ(500V DC mega ohm meter)
Withstanding voltage	DC : 500V AC, 60Hz, 1 minute
Operating temperature	-40°C to $+60^{\circ}\text{C}$
Waterproof	IP66/ IP67
Materials	Side cover : Al, Lens : PC, Side cover out : NBR, Bracket : Al
Certificates	
Weight(approx.)	1.12Kg

Technical Diagram

(Units : mm)

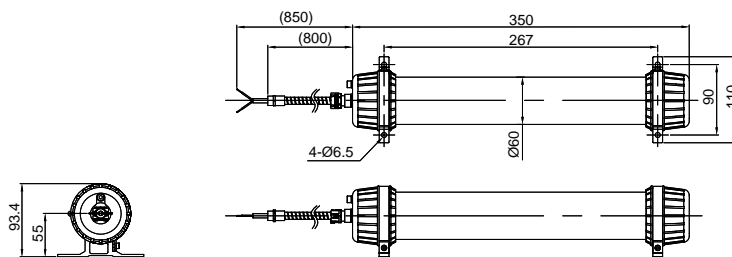

Ordering Specification

QLEX	-	350	-	24
[Model number]		[Length]		[Voltage]
• QLEX		• 350 : 350mm		• 24-DC24V



Cautions in use of explosion proof LED work lights

- Contact structure of an explosion proof product must be a qualified part we provide. Please do not disassemble, assemble, modify or repair arbitrarily.

QLEX-SLM series

Explosion Proof LED Work Light



QLEX-SLM series Explosion Proof LED Work Light

- Explosion proof LED work light designed for use in explosive gas environments with Ex d IIC rating
- Enhanced durability with aluminum housing and polycarbonate lens tube
- Semi-permanent service life with long-lasting LED light source
- Features special structure that allows to adjust light angle by turning the light tube
- Materials : Side cover-AI, Lens-PC, Bracket-AI
- Certificates : KCs, NEPSI, CE, S-mark, IECEX, ATEX
- Protection rating : IECEX - Ex db II C T6 Gb
ATEX - Ex II 2 G Ex db IIC T6 Gb
KCs - Ex d IIC T6(Except QLEX-SLM-250-220)
NEPSI - Ex d IIC T6 Gb(Only : QLEX-SLM-250-24)
- Ambient operating temperature :
QLEX-SLM-650 IECEX/ATEX: $-40^{\circ}\text{C} \leq T_{amb} \leq 60^{\circ}\text{C}$ (DC)
QLEX-SLM-650 IECEX/ATEX: $-40^{\circ}\text{C} \leq T_{amb} \leq 55^{\circ}\text{C}$ (AC)
QLEX-SLM-650 KCs : $-40^{\circ}\text{C} \leq T_{amb} \leq 60^{\circ}\text{C}$ (T5)
QLEX-SLM-650 KCs : $-40^{\circ}\text{C} \leq T_{amb} \leq 55^{\circ}\text{C}$ (T6)
QLEX-SLM-250 : $-40^{\circ}\text{C} \leq T_{amb} \leq +60^{\circ}\text{C}$

Specifications

Optics Specifications				
Model	QLEX-SLM-250		QLEX-SLM-650	
Lens color	Translucent			
Light color	Cool daylight			
Color temperature	6,000-7,000K			
Efficacy (lm/W)	240Lux		530Lux	
Specifications				
Model number	QLEX-SLM-250		QLEX-SLM-650	
Rated voltage	DC24V	AC220V	DC24V	AC220V
Range for operation voltage	DC21.6V-26.4V	AC198V-242V	DC21.6V-26.4V	AC198V-242V
Power consumption	8.6W	9.0W	20W	23W
Insulation resistance	Min. 100MΩ(1,500V AC / 500V DC mega ohm meter)			
Withstanding voltage	DC : 500VAC, 60Hz, 1minute / AC : 1,500VAC, 60Hz, 1minute			
Protection rating	IP66/ 67			
Materials	Side cover : AI, Lens : PC, Bracket : AI			
Certificates				
Weight(approx.)	0.50Kg		0.93Kg	

Technical Diagram

QLEX-SLM-250/ QLEX-SLM-650

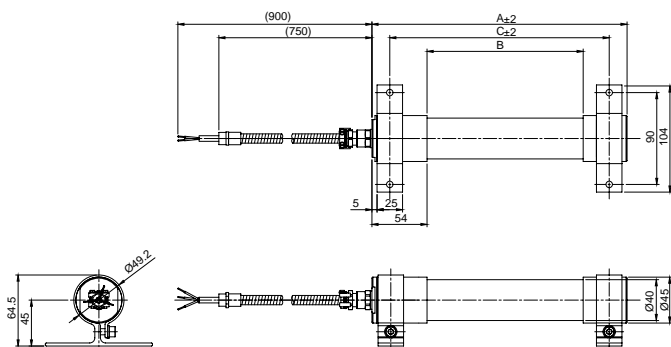

MODEL	A	B	C	BRACKET
QLEX-SLM-250	250	153	-	1EA
QLEX-SLM-650	650	553	613	2EA

Ordering Specification

QLEX-SLM	-	250	-	24
[Model number]		[Length]		[Voltage]
• QLEX-SLM		• 250-250mm • 650-650mm		• 24-DC24V • 220-AC220V



Cautions in use of explosion proof LED work lights

- Contact structure of an explosion proof product must be a qualified part we provide. Please do not disassemble, assemble, modify or repair arbitrarily.

QLEX-SLM-250(PL)

Explosion Proof LED Work Light



QLEX-SLM-250(PL) Explosion Proof LED Work Light

- Explosion proof LED work light designed for use in explosive gas environments with Ex d IIC rating
- Improve durability by adopting an aluminum housing and Polycarbonate(PC) lens
- Semi-permanent service life with long-lasting LED light source
- Features special structure that allows to adjust light angle by turning the light tube
- Materials : Side cover-Al, Lens-PC, Side cover out-NBR, Bracket-Al
- Certificates : CE, KCs, NEPSI, S-Mark
- Protection rating : KCs - Ex d IIC T6
NEPSI - Ex db IIC T6 Gb (QLEX-SLM-250)
- Ambient operating temperature : $-40^{\circ}\text{C} \leq T_{\text{amb}} \leq +60^{\circ}\text{C}$

Specifications

Optics Specifications

Model	QLEX-SLM-250(PL)
Lens color	Translucent
Light color	Cool daylight
Color temperature	6,000-7,000K
Luminous flux	-
Efficacy (lm/W)	260Lux

Specifications

Voltage	DC24V
Range of operation voltage	DC21.6V-26.4V
Power consumption	8.6W
Insulation resistance	Min. 100MΩ(500V DC mega ohm meter)
Withstanding voltage	DC : 500V AC, 60Hz, 1 minute
Operating temperature	-40°C to $+60^{\circ}\text{C}$
Waterproof	IP66/ IP67
Materials	Side cover : Al, Lens : PC, Bracket : Al
Certificates	CE KCs NEPSI S
Weight(approx.)	0.50Kg

Technical Diagram

(Units : mm)

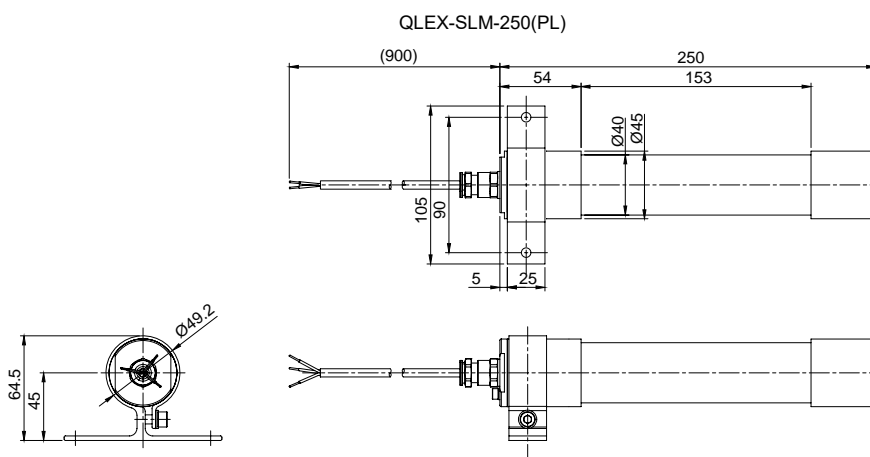

Ordering Specification

QLEX-SLM	-	250	-	24
[Model number]		[Length]		[Voltage]
• QLEX-SLM		• 250-250mm		• 24-DC24V



Cautions in use of explosion proof LED work lights

- Contact structure of an explosion proof product must be a qualified part we provide. Please do not disassemble, assemble, modify or repair arbitrarily.

QEAL1

Explosion Proof Low Intensity LED Aviation Obstruction Light



QEAL1 Explosion Proof Low Intensity LED Aviation Obstruction Light

- Low Intensity B type explosion proof aviation obstruction light
- Features high visibility from a distance with the direct LED light distribution system
- Cost savings enabled by using a long lasting LED light source which eliminates the need for maintenance
- Aluminum housing provides excellent durability
- Terminals located inside the housing for wiring
- Protection rating : Ex d IIC T4, IP66



QEAL1

ICAO standard	Low intensity B type		
Light source	High intensity light emitting diodes(LED)		
Light color	Red		
Light function	Steady		
Voltage	DC12V, DC24V, AC110V-220V		
Power consumption	30W		
Standard housing color	Red	Cable entry	1/2" NPT
Materials	Lens-Tempered glass, Housing-Al, Lens ring- SUS316L, Protection cage-SUS316L, Heat sink-Al		
Protection rating	IP66	Ambient operating temperature	-40°C ≤ T _{amb} ≤ +60°C
Certificate	KCs	Luminous intensity	50cd ±25%

Technical Diagram (Units : mm)

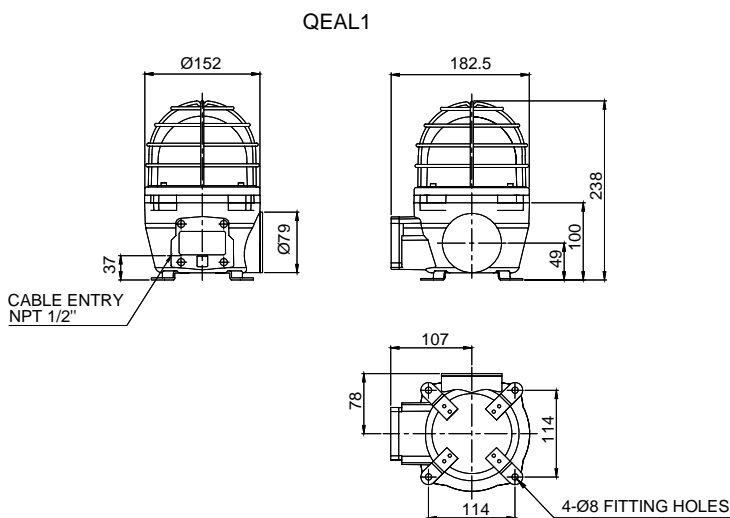

Customization

- Built-in explosion proof cable gland available(Standard type does not provide explosion proof cable gland)
- Customized 2 cable entries available
- Customized cable entry(M20×1.5) available
- Built-in darkness detecting sensor available
- Amber housing, mounting barket is available upon request

Ordering Specification

QEAL1	-	220	-	R
[Model number]		[Voltage]		[Color]
• QEAL1		• 12-DC12V • 24-DC24V • 110/220 -AC110V-220V		• R-Red



Explosion proof aviation obstruction lights are installed within hazardous areas on a surface that is more than 60m from the water surface or land such as towers and smokestacks.

Technical Certification

Qlight products are designed to meet strict quality and technical standards. Thus, the Qlight brand is widely recognized for its high quality and technical innovations from leading institutions around the world.



ISO International Organization for Standardization

Qlight quality assurance systems have been certified by ISO by applying the ISO 9001:2008, KS Q ISO 9001:2009 regulation.



IECEX International Explosion Proof Certification (IECEX)

Certified that Qlight's products are being manufactured and managed according to international standards.



ATEX The European Regulatory Framework or Manufacture, Installation and Use of Equipment in Explosive Atmospheres

Qlight explosion proof products comply with ATEX Directives 94/9/EC.



NEPSI National Supervision and Inspection Center for Explosion Protection and Safety of Instrumentation

Qlight's design and manufacturing system meets the People's Republic of China National explosion proof Standard. (Chinese Standard-GB3836/GB12476)



KCs Explosion proof device safety Certification System

The safety performance of machines and equipment subject to safety certification and Technical capability and production system have been certified safety certification standards.



TIIS Japan Explosion-proof Certification

Japan explosion-proof certification is an international mutual certification system for explosion-proof electrical equipment. Qlight have been certified that explosion-proof products are manufactured and managed according to international standards.



CCS China Classification Society

Qlight design and quality assurance system has been certified by the China Classification Society.



RMRS Russian Maritime Register of Shipping

Qlight design and quality assurance system has been certified from Russian Maritime Register of Shipping.



LR Lloyd's Register

Qlight design and quality assurance system has been certified from Lloyd's Register.



KR Korean Register of Shipping

Qlight design and quality assurance system has been certified by the Korean Register of Shipping.



KC Korea Safety Certification

Qlight products are certified by KC for preventing accident caused by fire.



E-mark Commission Directive Regarding Vehicle Industry

Qlight has obtained EU mark for approved vehicles and vehicle components sold into the EU (EEA : European Economic Area)



UL Underwriters Laboratories

Qlight design and quality assurance system has been certified from UL to ensure the stability of consumption goods and to protect consumers.



KCC Conformity assessment of broadcasting communication equipments

Qlight have been certified to protect the electromagnetic environment that causes unwanted electro-magnetic waves from the device, communication failure due to other devices or external radio waves, and malfunction of the device.



ICAO International Civil Aviation Organization

Qlight guarantees our products satisfy the criteria regulated by the International Civil Aviation Organization (ICAO, FAA).



CCCF China Certification Center for Security & Protection

Qlight have passed the rigorous examination process of "Passing Fire Protection Products Centering" in order to sell fire-fighting products such as fire alarm equipment to Chinese market.



CCC China Compulsory Certificate

Qlight has obtained CCC which guarantees safety, protection against fraud, environment, etc.



CE European Commission

Qlight has been certified by the European Commission.



RoHS2 Restriction of Hazardous Substances Directive

Qlight complies with the Restriction of Hazardous Substances Directive by limiting its use of hazardous materials.

Bulb Specification

The table below summarizes bulb specifications that are equipped with Qlight's products. Please carefully review the bulb specification in case bulb replacement is needed. Otherwise it may cause part malfunction.

Layout	Part#	Feature	Spec	Voltage	Current	Product
	1	14V 5W	G14 9S	12V	0.357A	S50, ST45
	2	27V 5W	G14 9S	24V	0.185A	
	3	120V 5W	T16×28 9S	110V	0.042A	S50, ST45
	4	240V 5W	T16×28 9S	220V	0.021A	
	5	14V 5W	T16×35 15S	12V	0.357A	S60 S80, SR SJ, SJD
	6	27V 5W	T16×35 15S	24V	0.185A	
	7	120V 5W	T16×35 15D	110V	0.042A	S60
	8	240V 5W	T16×35 15D	220V	0.021A	
	9	14V 10W	T16×35 15S	12V	0.714A	S100 S125 SE ST56 ST80
	10	27V 10W	T16×35 15S	24V	0.370A	
	11	52V 10W	T16×35 15S	48V	0.192A	
	12	120V 10W	T16×35 15S	110V	0.083A	S100 S125 ST56 ST80
	13	240V 10W	T16×35 15S	220V	0.042A	
	14	52V 10W	T16×35 15D	48V	0.192A	S100E S125E
	15	120V 10W	T16×35 15D	110V	0.083A	
	16	240V 10W	T16×35 15D	220V	0.042A	
	17	14V 15W	G23 15S	12V	1.071A	SK S150, SH1 SH2, SED SD, SHD SHD2 SMD, SESA SEBA, SEA
	18	27V 15W	G23 15S	24V	0.556A	
	19	52V 15W	G23 15S	48V	0.288A	
	20	120V 15W	G23 15S	110V	0.125A	
	21	240V 15W	G23 15S	220V	0.063A	
	22	120V 15W	G23 15D	110V	0.125A	S150, SH1 SH2, SED SD, SHD SHD2 SMD, SESA SEBA, SEA
	23	240V 15W	G23 15D	220V	0.063A	
	24	12V 23W	S25 15S	12V	1.916A	S150, SH2 SD, SMD SESA SEBA, SEA
	25	24V 23W	S25 15S	24V	0.958A	
	26	52V 25W	T23×62 15D	48V	0.481A	S150, SH2 SD, SMD SESA SEBA, SEA
	27	120V 25W	T23×62 15D	110V	0.208A	
	28	240V 25W	T23×62 15D	220V	0.104A	
	29	14V 35W	RP35 15S	12V	2.500A	S180
	30	27V 35W	RP35 15S	24V	1.296A	

Layout	Part#	Feature	Spec	Voltage	Current	Product
	31	120V 35W	RP35 15S	110V	0.292A	S180
	32	240V 35W	RP35 15S	220V	0.146A	
	33	110V 60W	E26 ES	110V	0.545A	S150, SH2 SD, SMD SESA, SE SEBA, SEA
	34	220V 60W	E26 ES	220V	0.272A	
	35	12V 30W	A60 E26	12V	2.500A	S150, SH2 SD, SMD
	36	24V 60W	A60 E26	220V	2.500A	
	37	110V 60W	A60 E26	110V	0.545A	S150, SH2 SD, SMD
	38	220V 60W	A60 E26	220V	0.272A	
	39	14V 35W	15S Halogen	12V	2.500A	SKH
	40	27V 35W	15S Halogen	24V	1.296A	
	41	120V 35W	15D Halogen	110V	0.292A	S150, SH2 SD, SMD SESA, SE SEBA, SEA
	42	240V 35W	15D Halogen	220V	0.146A	
	43	14V 55W	15S Halogen	12V	3.929A	S150, SH2 SD, SMD SESA, SE SEBA, SEA
	44	27V 55W	15S Halogen	24V	2.037A	
	45	120V 55W	15D Halogen	110V	0.458A	S150, SH2 SD, SMD SESA, SE SEBA, SEA
	46	240V 55W	15D Halogen	220V	0.229A	
	47	220V -350V	BGA2120 -BBC I Type xenon lamp		4W	S80S, S80AS
	48	200V -550V	EUB0641 -1A(G) U Type xenon lamp		6W	S100S, S125S S150S, SJS SH1S, SH2S SEDS, SDS SHDS, SHD2S SMDs, SCDWS, SNE-S, SNES-S SESAS, SE-S SEBAS, SEAS ELMS, ELRS, ELPS
	49	280V -400V	BH0647(G) W Type xenon lamp		16W	S125HS, S150HS S180US, S180UHS SH1HS, SH2HS SEDS, SDHS SHDHS, SHD2HS SMDHS SESAHS, SEAHS ELVS

Light Source of Warning Light/ Signal Light

SELECTION OF WARNING LIGHT

The selection of signaling devices will depend on the particular situation and environment.

- Whether the location of installation is dark or bright.
- Whether the signal transmission range should be short or long, or should have good visibility.
- Whether you need an economical but short lifetime product or upscale product with longer lifetime.
- Whether the environment is harsh with vibration and shock, or the environment is stable so that the life of the lights can be guaranteed.
- The selection of signaling device can be different depending on the situation and environment. The convenience and efficiency of maintenance should also be considered.

※ Factors to consider in signal selection

1. Purpose
2. Signal transmission
3. Environment
4. Budget
5. Ease of maintenance

TYPE OF LIGHT SOURCE



Bulb

Light bulb is a light source that uses temperature reflection generated by the current flowing through the light bulb filament (thin line of metal), tungsten wire coil filament is often used. The hot filament is protected from oxidation with a glass sphere injected with inert gas (Argon gas, etc.). Typical characteristics of the gas injected bulb is described below.

1. If the input voltage decreases more than 10% of the rated voltage, the bulb life increases four times than before, and the power consumption is reduced by 85%.
2. On the other hand, If input voltage is 10% higher than the rated voltage, the life of the bulb is shortened by about 30% and the power consumption increases about 16%, and the brightness is increased by about 40%. The standard service life of a normal bulb is about 1,000 - 1,500 hours.



LED

The LED is a light emitting diode which emits light by injecting a current in the PN junction of the special semiconductor, semiconductors such as GaAs, GaP that Maximizes the electro-optical conversion effects are used. Like other semiconductors, over-voltage or ambient temperature affects the lifetime, but due to the absence of mechanical abrasion of the part, LED is shock/ vibration resistant so there is no need for proper seismic design. The standard service life of an LED is about 50,000 hours.



Xenon Lamp

Xenon lamp is a flash type light source that emits bright light instantly by inserting high energy into the lamp. Compared with the steady type lamp, xenon lamps need a lot of input power instantly and a extremely large amount of light it is diffused.

The lamp is filled with xenon(Xe) gas due to the convenience of the production(choice of materials), its use, xenon lamp was named after the xenon gas that it uses. xenon lamps are also resistant to vibration due to its mounting method. In addition, it is visible even in bright environments not only because the spectacle distribution of the visible light is close to the sunlight, it uses the same method as the strobe of the camera.

Warning Light/ Indicator Light Operating Principle

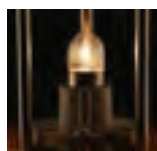

Bulb Steady/ Flashing Type

- Highly diffusible light bulb that refracts light through a special lens and can be used in a steady or flashing state



Bulb Revolving Type

- By combining a highly diffusible light bulb and a reflector, light is reflected in a parallel beam with a rotating cycle
- Our bulb revolving model has a long lifetime enabled by using a high durability bulb and a power transfer system that minimizes noise and abrasion



LED Revolving Type

- The combination of an LED and a reflector creates a parallel light beam with a rotating cycle
- Our LED revolving model is patented for emitting light with the same level of uniformity and brightness compared to the bulb reflecting type

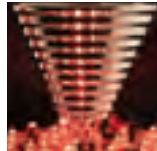

LED Steady/ Flashing Type

- The indirect light distribution system uses a special structure to radiate a uniform light signal throughout the entire body of the lens by using a multi-stage reflector
- The direct light distribution system uses a high-intensity LED light and diffusion lens to transfer signal over a long distance. Qlight LED lights / flashing lights are equipped with two structures depending on the model type, Steady or Flashing Type

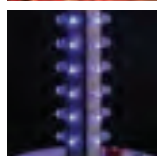
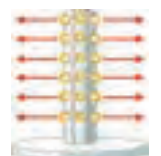

LED Strobe-Type

- By shortening the LED flashing period and supplying the maximum current to the LED, it produces a flash effect just like the xenon lamp



LED Simulated Revolving Type

- By uniformly arranging the LED lens in a 360 degree circumferential direction, it will produce a flash in a regular rotating sequence
- The visual effect looks just the same as the revolving model

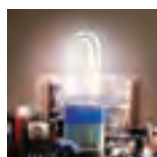
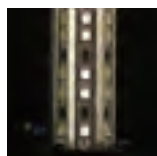
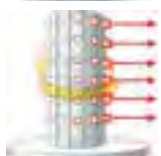

Xenon Lamp Strobe-Type

- The strobe type model uses a xenon lamp that instantly emits a high brightness light by supplying large energy
- Requires more power than other flashing type models, and the flash is brighter in comparison
- Has excellent vibration resistance compared to regular light bulbs but is not superior to LEDs
- Can spread strong light signals in all directions because of the light projecting structure

Pre-recorded Sound Tone and Sound Combination Chart

■ 17 pre-recorded sound tones for standard type products

Sound Number	Sound Tone	Sound Number	Sound Tone
SND01	Fire.A-ANG	SND10	Cuckoo's Waltz
SND02	Emergency WA-U(Yelp)	SND11	Piano Sonata
SND03	Ambulance PI-PO(Hi-low)	SND12	Turkish March
SND04	Abandon Alarm	SND16	Beep Intermittent
SND05	Machinery Fault	SND17	Door Chime
SND06	High Expansion	SND18	Phone Ring
SND07	7 Short Pl. / 1 Long	SND19	Pl.PI.PI Short
SND08	Sweet Home	SND20	Tripping Beat
SND09	For Elise		

• Standard sound combination for WS/ WP/ WM/ WA type products

ON = 1 / OFF = 0

17 sounds per combination can be selected according to your preference.
4 combinations are available.

No.	1	2	3	Ch1	Ch2	Ch3	Ch4	Ch5
1	0	0	0	No sound				
2	0	0	1	SND01 Fire.A-ANG	SND02 Emergency WA-U	SND03 Ambulance PI-PO	SND05 Machinery Fault	SND06 High Expansion
3	0	1	0	SND01 Fire.A-ANG	SND04 Abandon Alarm	SND05 Machinery Fault	SND06 High Expansion	SND07 7 Short Pl. / 1 Long
4	0	1	1	SND08 Sweet Home	SND09 For Elise	SND10 Cuckoo's Waltz	SND11 Piano Sonata	SND12 Turkish March
5	1	0	0	SND16 Beep Intermittent	SND17 Door Chime	SND18 Phone Ring	SND19 Pl.PI.PI Short	SND20 Tripping Beat

※ You can select sound tones using the 3P switches located on the circuit board of the WS/ WP/ WM/ WA Type products.

Pre-recorded Sound Tone and Sound Combination Chart

■ Sound tone combinations for standard type products

For standard type products, user can select from a variety of 5 pre-recorded sound combinations including 5 warning sounds, 5 special warning sounds, 5 melodies, 5 alarms, and 5 customizable sound.

	Sound Category	Channel	Sound Tone	Sound Combination #
WS	5 warning sounds	Ch1 Ch2 Ch3 Ch4 Ch5	Fire.A-ANG Emergency WA-U(Yelp) Ambulance PI-PO(Hi-low) Machinery Fault High Expansion	WS/ WP/ WM/ WA No.1
WP	5 special warning sounds	Ch1 Ch2 Ch3 Ch4 Ch5	Fire.A-ANG Abandon Alarm Machinery Fault High Expansion 7 Short Pl. / 1 Long	WS/ WP/ WM/ WA No.2
WM	5 melodies	Ch1 Ch2 Ch3 Ch4 Ch5	Sweet Home For Elise Cuckoo's Waltz Piano Sonata Turkish March	WS/ WP/ WM/ WA No.3
WA	5 alarms	Ch1 Ch2 Ch3 Ch4 Ch5	Beep Intermittent Door Chime Phone Ring PI.PI.PI Short Tripping Beat	WS/ WP/ WM/ WA No.4
WV	5 customizable sound	Ch1 Ch2 Ch3 Ch4 Ch5	<ol style="list-style-type: none"> Voice messages are pre-recorded and provided from factory upon user's request Each channel has recording space for 16 sec 5 channels available When only one channel is used, maximum recordable space is 80 sec 	-

※ Please refer to page 108 for detailed information about selectable sound patterns.

■ Sound Selection of Signal Sounds

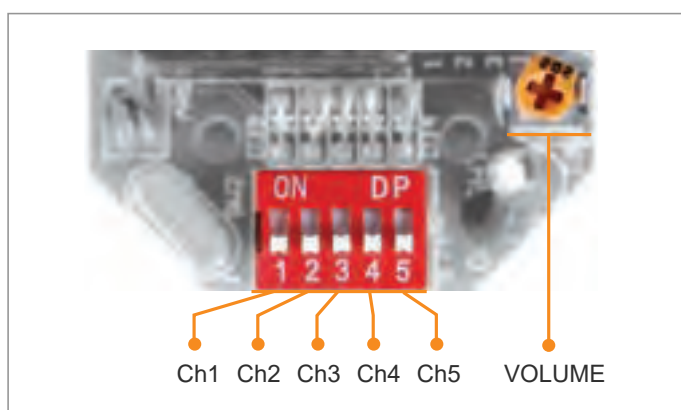

Standard specification : Use internal switches

Turn on dip switches of each channel, designated sound will be played.

Special Alarm Type Feature

■ How to set-up the special alarm type products

- A special alarm type products are classified into two models; basic model with special alarm and SDcard (MP3) model.
- The 2 models have 31 built-in sounds, which can be chosen and played by binary input method.
- When storing MP3 files on the SDcard (MP3) type models, you can select and play up to 31 sounds by using the binary input method. The bit input method can play 5 sound from #1 to #5, depending on the specifications given in the file name(For file specifications refer to Page 96.)
- Includes eight play mode settings. For example, when the continuous playback setting/ function is selected the warning message is played continuously for conditions that require frequent playback.

■ Built-in sound type model

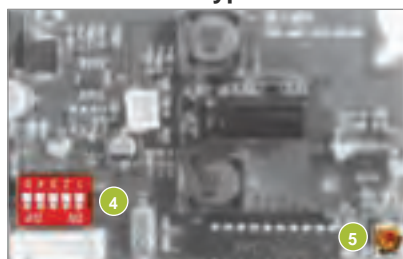

- 1 - 2 N/A
- 4 Sound select switch
- 5 Volume

■ SDcard type model

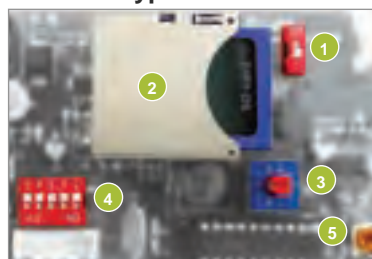

- 1 Sound setting switch
- 2 MP3 playable SDcard
- 3 Play mode setting switch
- 4 Sound select switch
- 5 Volume

※ Built-in sound type model can select and play 31 sounds by using the sound selection switch.

■ SDcard(MP3) type product feature

1 SOUND setting switch

- If the switch is ON the SDcard (MP3) will be played, and if the switch is OFF the built-in sounds will be played.

2 SDcards

- The SDcard is a compact flash memory card for storing MP3 files.
- After saving the MP3 files in the SDcard with the specified format, insert the card into the SDcard slot and switch the sound setting switch to ON so the sounds can be played from the SDcard.

3 PLAY MODE setting switch

- PLAY MODE setting switch is used to choose the channel input method or select various playing modes. Refer to the table below for switch features.
- Switch #0 and #9 is not used.

1	Bit Input Mode	5 sounds can be played from the selected group (choose one group from six groups) Play sound only once (if using sequential signal input or pulse signal input)
2	Binary Input Mode	Up to 31 sounds available for each model. Plays sound only once (sequential signal input only)
3	Bit Input Hold Playback Mode	5 sounds can be played from the selected group (choose one group from six groups) The sound is repeated if the input signal is maintained. (sequential signal input only) If the STOP signal is inputted, the sound is turned off, and if the STOP signal is disabled the sound is played repeatedly
4	Binary Input Hold Playback Mode	Up to 31 sounds available for each model The sound is repeated if the input signal is maintained. (sequential signal input only) If the STOP signal is inputted, the sound is turned off, and if the STOP signal is disabled the sound is played repeatedly
5	Bit Input Sound Reduction Mode	5 sounds can be played from the selected group (choose one group from six groups) You can reduce the volume(15dB) by using a separate volume reduction signal line (same as volume reduction signal input)
6	Binary Input Sound Reduction Mode	Up to 31 sounds available for each model You can reduce the volume(15dB) by using a separate volume reduction signal line (same as volume reduction signal input)
7	Bit Input Sequence Memory Playback Mode	5 sounds can be played from the selected group (choose one group from six groups) If the sound is inputted in a order, it will remember the order and play each sound about 3 seconds. The last input channel is fully played (bit input mode only)
8	Test Mode	In test mode, Ch1 of group is automatically played back repeatedly. To end the test mode, switch back to the other modes.

4 Channel selection switch

- By using 5 channel selection switches, one can choose the appropriate sound source depending on the Binary input and Bit input.

5 VOLUME

- You can adjust the speakers sound output by using the volume dial.

Sound Pattern and Combination for Special Alarm Type

■ Sound pattern for special alarm type

- Special alarm type product has 31 pre-recorded sound tones.
- Supports binary input mode. 5ch switch allows for 31 sound tones.

• Composition of binary input mode

ON = 1 / OFF = 0						Left channel switch allows for choosing 31 sound tones. Channel switch will be substituted for an external wiring in case of LC type products.	Sound tone	Frequency
ON OFF	Ch1	Ch2	Ch3	Ch4	Ch5			
No.	1	2	3	4	5			
0	0	0	0	0	0	No sound		
1	0	0	0	0	1	Rel rel rel		730Hz-920Hz
2	0	0	0	1	0	Slow Ambulance PI-PO		820Hz-1.05kHz
3	0	0	0	1	1	Oit Oit warning sound		360Hz-1.56kHz
4	0	0	1	0	0	Emergency WA-U(Yelp)		770Hz-1.2kHz
5	0	0	1	0	1	Pi- buzzer		770Hz
6	0	0	1	1	0	7 Short PI. / 1 Long		715Hz
7	0	0	1	1	1	Pi o Pi o		940Hz-2.19kHz
8	0	1	0	0	0	Phone Ring		740Hz-910Hz
9	0	1	0	0	1	Pi- buzzer		600Hz
10	0	1	0	1	0	Pi pi pi short		420Hz
11	0	1	0	1	1	Di o Di o 2 tones buzzer		600Hz-1.14kHz
12	0	1	1	0	0	Oit Oit warning sound		500Hz-1.11kHz
13	0	1	1	0	1	Slow Ambulance PI-PO		380Hz-470Hz
14	0	1	1	1	0	Slow Di o Di o		680Hz-840Hz
15	0	1	1	1	1	Fast Li o li o		380Hz-470Hz
16	1	0	0	0	0	Fire.A-ANG		770Hz-1.11kHz
17	1	0	0	0	1	Fast Ambulance PI-PO		680Hz-840Hz
18	1	0	0	1	0	Slow Ambulance PI-PO		650Hz-840Hz
19	1	0	0	1	1	Ri ro ri ro warning sound		420Hz-470Hz
20	1	0	1	0	0	Repeat Di-o 3 times		680Hz-840Hz
21	1	0	1	0	1	Fire.A-ANG		500Hz-1kHz
22	1	0	1	1	0	Ambulance PI-PO		680Hz-840Hz
23	1	0	1	1	1	Slow Fire.A-ANG		480Hz-1.14kHz
24	1	1	0	0	0	Pi-pi- buzzer low frequency		690Hz
25	1	1	0	0	1	Pi-pi- buzzer high frequency		950Hz
26	1	1	0	1	0	Di-di- buzzer high frequency		800Hz
27	1	1	0	1	1	Di-di- buzzer low frequency		500Hz
28	1	1	1	0	0	Rising Po-ong		500Hz-1.2kHz
29	1	1	1	0	1	Fast Ambulance PI-PO		825Hz-1.07kHz
30	1	1	1	1	0	Rising frequency		150Hz-1kHz
31	1	1	1	1	1	Repeat A-ANG		1.4kHz-1.56kHz

Multifunctional Type Feature

■ How to set up the multifunctional products(MP3)

- Multifunctional type products can play MP3 sounds by using an SDcard and can also play WS (5 Warning sounds), WP (5 special warning sounds 1st Group), WM (5 Melodies), WA (5 Alarms), WO (5 special warning sounds 2nd Group), and WN (5 special warning sounds 3rd Group) when not using a SDcard.
- Includes seven different functions. For example, it is able to playback the message continuously with the continuous playback function for warning message that needs to be repeated often.

■ Function setting

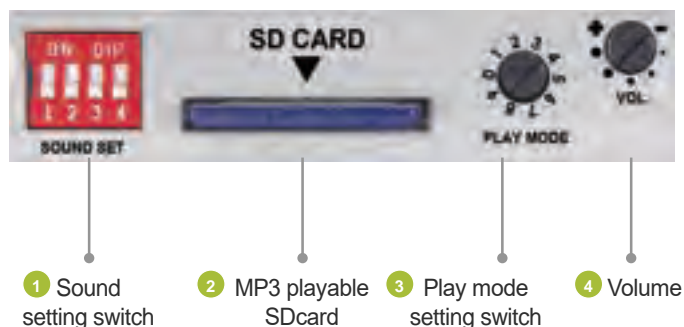

1 Sound setting switch

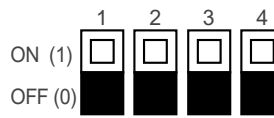

Group Choice in Bit Input Mode

- 001 : WS (5 Warning sounds)
- 010 : WP (5 special warning sounds 1st Group)
- 011 : WM (5 Melodies)
- 100 : WA (5 Alarms)
- 101 : WO (5 special warning sounds 2nd Group)
- 110 : WN (5 special warning sounds 3rd Group)

Sound Selection

- 0 : Built-in sound
- 1 : SDcard(MP3)

- #1 switch from the sound setting switch is for selecting Built-in sound/ SDcard
- #2 – #4 switch is for selecting a group of sound incase you have selected bit input mode

2 SDcards

- The SDcard is a compact flash memory card for storing MP3 files.
- After saving the MP3 files in the SDcard with the specified format, insert the card into the SDcard slot and switch the sound setting switch to ON so the product will be able to play sounds from the SDcard.

3 PLAY MODE setting switch

- PLAY MODE setting switch is used to choose the channel input method or select various play modes. Refer to the table below for switch features.
- Switch #0 and #9 is not used.

1	Bit Input Mode	5 sounds can be played from the selected group (choose one group from six groups) Play sound only once (if using sequential signal input or pulse signal input)
2	Binary Input Mode	Up to 30 sounds available for each model. Plays sound only once (sequential signal input only)
3	Bit Input Hold Playback Mode	5 sounds can be played from the selected group (choose one group from six groups) The sound is repeated if the input signal is maintained. (sequential signal input only) If the STOP signal is inputted, the sound is turned off, and if the STOP signal is disabled the sound is played repeatedly
4	Binary Input Hold Playback Mode	Up to 30 sounds available for each model The sound is repeated if the input signal is maintained. (sequential signal input only) If the STOP signal is inputted, the sound is turned off, and if the STOP signal is disabled the sound is played repeatedly
5	Bit Input Sound Reduction Mode	5 sounds can be played from the selected group (choose one group from six groups) You can reduce the volume(15dB) by using a separate volume reduction signal line (same as volume reduction signal input)
6	Binary Input Sound Reduction Mode	Up to 30 sounds available for each model You can reduce the volume(15dB) by using a separate volume reduction signal line (same as volume reduction signal input)
7	Bit Input Sequence Memory Playback Mode	5 sounds can be played from the selected group (choose one group from six groups) If the sound is inputted in a order, it will remember the order and play each sound about 3 seconds . The last input channel is fully played (bit input mode only)
8	Test Mode	In test mode, Ch1 of group is automatically played back repeatedly. To end the test mode, switch back to the other modes.

4 VOLUME

- You can adjust the speakers sound output by using the volume dial.

Sound Pattern and Combination for Multifunctional Product

■ Sound patterns for multifunctional products

- Multifunctional product has 30 pre-recorded sound tones.
- 30 sound tones in binary input mode supported. Bit input mode has 5 sound tones within 1 group among 6 groups.

• Bit input mode's sound tone combinations

ON = 1 / OFF = 0

ON	Ch1	Ch2	Ch3	Ch4	Ch5
OFF	<input type="checkbox"/>	<input type="checkbox"/>	<input type="checkbox"/>	<input type="checkbox"/>	<input type="checkbox"/>

Left channel switch allows to select 5 tons individually within designated group.
(For group selection, please refer to page 94 "How to set-up the multifunctional products")
Channel switch will be substituted for external wiring in case of LC type products.

Sound		Ch	Sound Tone	Sound		Ch	Sound Tone
WS	5 Warning Sounds	Ch1	Fire.A-ANG(560Hz-1.5kHz)	WA	5 Alarms	Ch1	Beep Intermittent
		Ch2	Emergency WA-U(Yelp)(600Hz-1.5kHz)			Ch2	Door Chime
		Ch3	Ambulance PI-PO(Hi-low)(450Hz-900Hz)			Ch3	Phone Ring
		Ch4	Machinery Fault(820Hz)			Ch4	PI.PI.PI Short
		Ch5	High Expansion(1kHz)			Ch5	Tripping Beat
WP	5 Special Warning Sounds (1 st Group)	Ch1	Fire.A-ANG(560Hz-1.5kHz)	WO	5 Special Warning Sounds (2 nd Group)	Ch1	Rel rel rel(730Hz-920Hz)
		Ch2	Abandon Alarm(820Hz)			Ch2	Slow Ambulance PI-PO(820Hz-1.05kHz)
		Ch3	Machinery Fault(820Hz)			Ch3	Wye yong Wye yong(770Hz-1.2kHz)
		Ch4	High Expansion(1kHz)			Ch4	Phone ring 2(740Hz-910Hz)
		Ch5	7 Short Pl. / 1 Long(1kHz)			Ch5	Fire.A-ANG(770Hz-1.11kHz)
WM	5 Melodies	Ch1	Sweet Home	WN	5 Special Warning Sounds (3 rd Group)	Ch1	Oit Oit(500Hz-1.11kHz)
		Ch2	For Elise			Ch2	Pi o Pi o(940Hz-2.19kHz)
		Ch3	Cuckoo's Waltz			Ch3	Slow Di o Di o(680Hz-840Hz)
		Ch4	Piano Sonata			Ch4	Li long Li ling(420Hz-470Hz)
		Ch5	Turkish March			Ch5	911 Siren(500Hz-1kHz)

• Binary input mode's sound tone combinations

ON = 1 / OFF = 0

ON	Ch1	Ch2	Ch3	Ch4	Ch5
OFF	<input type="checkbox"/>	<input type="checkbox"/>	<input type="checkbox"/>	<input type="checkbox"/>	<input type="checkbox"/>

Left channel switch allows the user to select from 30 available sound tones.
Channel switch will be substituted for external wiring in case of LC type products.

No.	1	2	3	4	5	Sound tone	Frequency
0	0	0	0	0	0	No sound	
1	0	0	0	0	1	Fire.A-ANG	560Hz-1.5kHz
2	0	0	0	1	0	Emergency WA-U(Yelp)	600Hz-1.5kHz
3	0	0	0	1	1	Ambulance PI-PO(Hi-low)	450Hz-900Hz
4	0	0	1	0	0	Pi-ik Pi-ik	820Hz
5	0	0	1	0	1	Machinery Fault	820Hz
6	0	0	1	1	0	High Expansion	1kHz
7	0	0	1	1	1	Alarm	1kHz
8	0	1	0	0	0	Sweet Home	-
9	0	1	0	0	1	For Elise	-
10	0	1	0	1	0	Cuckoo's Waltz	-
11	0	1	0	1	1	Piano Sonata	-
12	0	1	1	0	0	Turkish March	-
13	0	1	1	0	1	Magic Flute	-
14	0	1	1	1	0	Badinerie	-
15	0	1	1	1	1	Pineapple Rag	-
16	1	0	0	0	0	Beep Intermittent	-
17	1	0	0	0	1	Door Chime	-
18	1	0	0	1	0	Phone Ring	-
19	1	0	0	1	1	PI.PI.PI Short	-
20	1	0	1	0	0	Tripping Beat	-
21	1	0	1	0	1	Rel rel rel	730Hz-920Hz
22	1	0	1	1	0	Slow Ambulance PI-PO	820Hz-1.05kHz
23	1	0	1	1	1	Wye yong Wye yong	770Hz-1.2kHz
24	1	1	0	0	0	Phone ring 2	740Hz-910Hz
25	1	1	0	0	1	Fire.A-ANG	770Hz-1.11kHz
26	1	1	0	1	0	Oit Oit	500Hz-1.11kHz
27	1	1	0	1	1	Pi o Pi o	940Hz-2.19kHz
28	1	1	1	0	0	Slow Di o Di o	680Hz-840Hz
29	1	1	1	0	1	Li long Li ling	420Hz-470Hz
30	1	1	1	1	0	911 Siren	150Hz-1kHz

How to Use a MP3 Type Product

MP3-type models have 30 or 31 built-in alarm sounds and the users can play their voice messages or music files(MP3). You can choose two methods for playing up to 31 sounds with the binary input method. While the bit input method can only play 5 sounds from #1 to #5.

■ What is a MP3?

- MP3 is a audio compression technology(Audio layer-3) design by MPEG (Motion Picture Experts Group)
MP3 (MPEG-1 Audio Layer-3) is a standard technology and format for compressing a sound sequence into a very small file while preserving the original level of sound quality when it is played.
- Extension of the MP3 file can be found as “*.mp3”, and any voice message, alarm message, and music can be played and saved as MP3 files.

■ What is a SDcard?

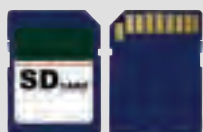

SD memory card is a compact flash memory card for storing various data such as MP3s or document files, Models with MP3 features can save voice messages or alarm messages in the SDcard.

※ SDcard sold separately.

Saving a MP3 file

- MP3 file can be saved and played in accordance with the standards specified by filename.
- Using binary input method according to the specifications given in the file name, a SDcard which is used in special alarm type models(MP3) can save up to 31 sounds, multifunctional type models can save and play up to 30 sounds.
- Using bit input method according to the specifications given in the file name, you can select and play up to five sounds from the MP3 file.

User-defined sound(MP3) type

23 _ For Elise .mp3

40 alphabets
Indicator between file number and name
File number 01-30(31)

[Example]

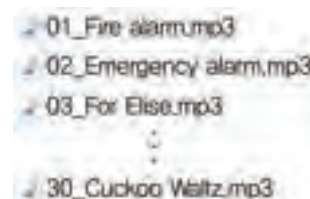

Binary input and Bit input method

Special alarm type models and multifunctional type models are divided into Binary input method or Bit input method depending on the source selection method.

■ Binary input

ON = 1 / OFF = 0

	1	2	3	4	5
ON	<input type="checkbox"/>	<input type="checkbox"/>	<input type="checkbox"/>	<input type="checkbox"/>	<input type="checkbox"/>
OFF	<input type="checkbox"/>	<input type="checkbox"/>	<input type="checkbox"/>	<input type="checkbox"/>	<input type="checkbox"/>
No.	1	2	3	4	5
0	0	0	0	0	0
1	0	0	0	0	1
2	0	0	0	1	0
:	:	:	:	:	:
31	1	1	1	1	1

You can only show 2 numbers with 1 switch “0”, “1”. With 5 switches you can have 31 combinations. Selecting one sound from 5 switches is the Binary input method.

■ Bit input

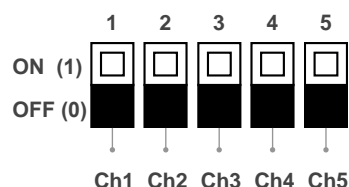

The Bit input method only recognizes one of the 5 switches at a time. This method doesn't support two inputs at once. The number of combinations is small, but it is much more convenient to remember the channel number.

How to Use a MP3 Type Product

■ MP3 supported model basic description

- MP3 supported products can play 30-31 built-in sounds or MP3 files saved in an SDcard.
- Binary input method can play up to 30 - 31 sounds, and Bit input method can play 5 sounds in accordance with the standards specified by filename.
- Can choose and play 5 sounds from #1 to #5.

<Switch select type>

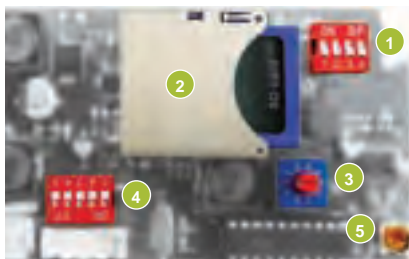

<Line-out type>



- 1 Sound setting switch
- 2 MP3 playable SDcard
- 3 Play mode setting switch
- 4 Sound select switch
- 5 Volume



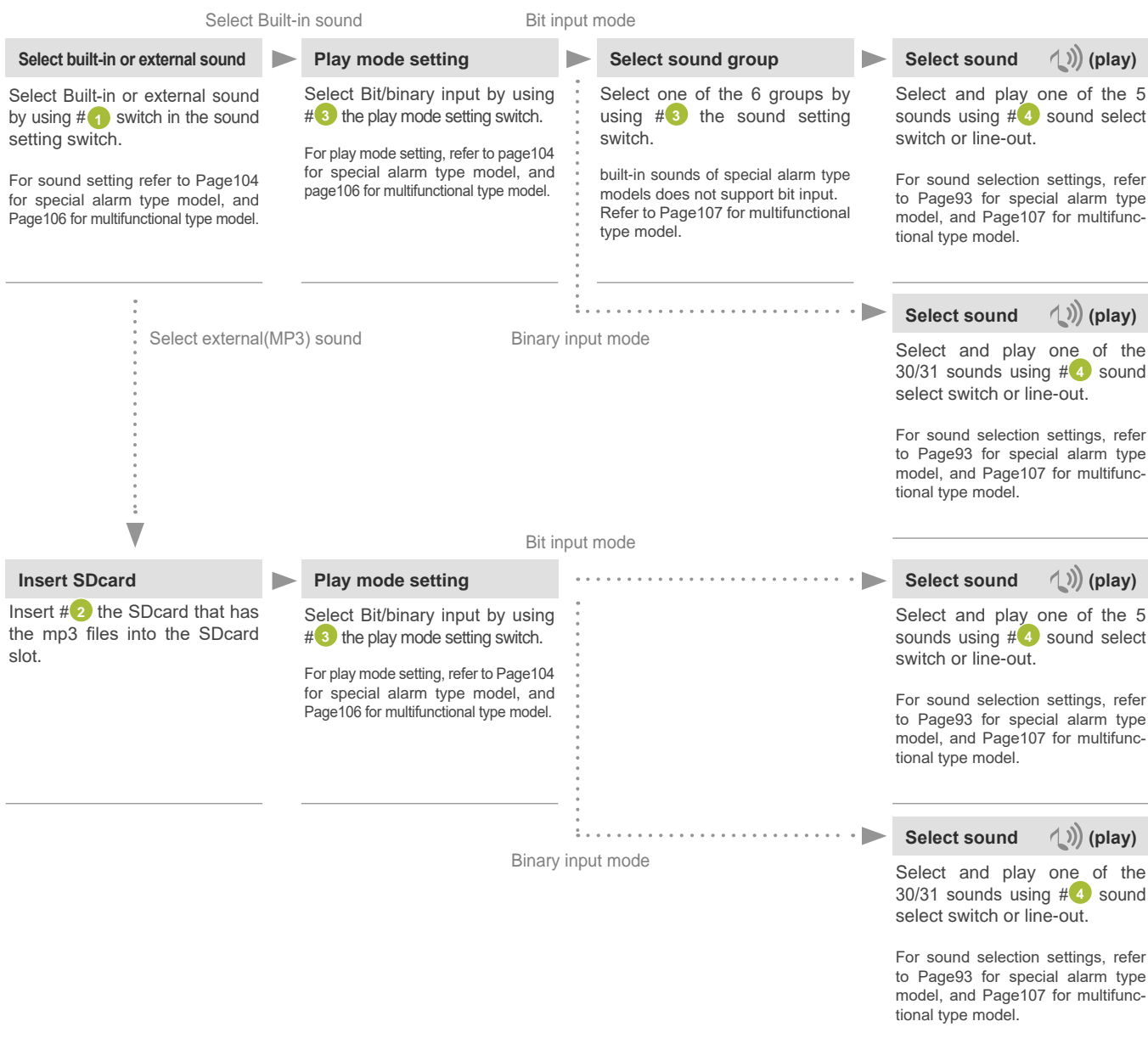





■ How to set-up a MP3 type product









Icon Description

This catalogue helps users quickly identify the product's specifications and features by using several types of icons. If you understand the concept for each icon, you will find it easy to understand the catalogue information.







Light Source and Operating Mode Icons

Icon	Operating Mode	Icon	Operating Mode
	Bulb steady type		Bulb steady/flashing type
	Bulb revolving type		LED revolving type
	LED steady type		LED steady/ flashing type
	LED simulated revolving type		LED strobe type
	Xenon lamp strobe type		







Acoustic Signal Icons

Icon	Operating Mode	Icon	Operating Mode
	Buzzer		Speaker
	Horn		Bell
	Motor siren		MP3
	Decibel		

Specifications Icons

Icon	Operating Mode	Icon	Operating Mode
	Magnet type		Ambient operating temperature
	NPN type transistor		PNP type transistor
	IP rating		Wireless Network

Detail Icons

Icon	Operating Mode	Icon	Operating Mode
	Common specification		External view drawing
	Wiring		Mounting
	User specifications		Model selection

Qlight Catalogue Introduction

Qlight produces a wide variety of product categories which offers the customer the ability to select the suitable device for their application needs and environments. There are warning/signal lights, electric signal horns, signal tower lights, warning light bars, PC control tower lights, industrial LED lights, aviation obstruction lights, and limit switches.

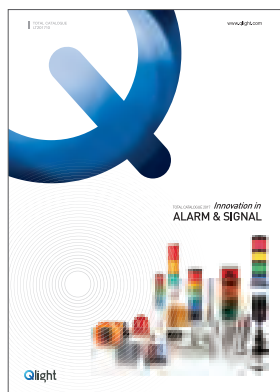

Total Catalogue



Simple Catalogue

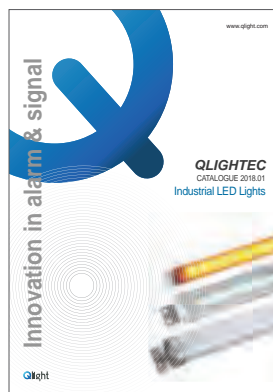

Industrial LED Lights

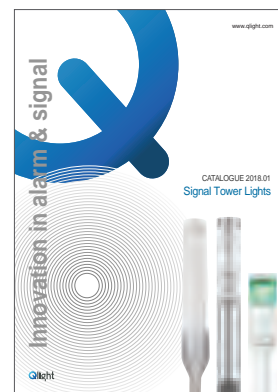

Signal Tower Lights

Vessels and Heavy-Duty Signalings/ Explosion Proof

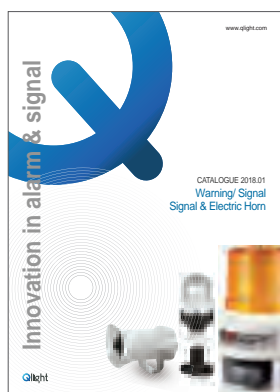

Warning/ Signal Electric Horn

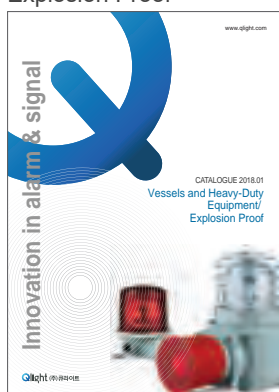

Vessels and Heavy-Duty Signalings/ Explosion Proof



Warning Light Bar

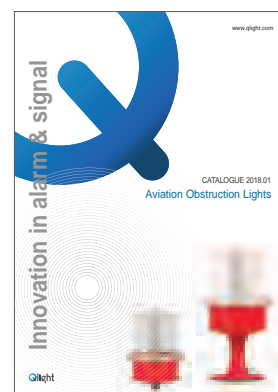

Aviation Obstruction Lights



Wireless Network System



Agriculture Machine Warning Light



Limit Switch



For Steel Manufacturing Facilities



FOR YOUR SAFETY

Specification and dimensions listed in this catalogue are subject to change without prior notice for product quality improvement. The newest product information is available on our web site. (www.qlight.com) Please read the Instruction Manual attached to the product carefully before installation and use.

Qlight Catalogue Introduction

Signal Tower Lights

Warning/ Signal & Electric Horn

Vessels and Heavy-Duty & Equipment/ Explosion Proof

Warning Light Bar

Aviation Obstruction Lights

Industrial LED Lights

Qlight Co., Ltd. www.qlight.com | trade@qlight.com

Head Office | Suite #1510, STX-V Tower, 128 Gasan digital 1-ro, Geumcheon-gu, Seoul, Korea Tel +82-2-2679-6152 Fax +82-2-2679-6154

Factory | 185-25, Mukbang-Ro, Sangdong-Myeon, Gimhae-si, Gyeongsangnamdo, Korea Tel. +82-55-328-1111 Fax : +82-55-328-4064

Qlight Overseas Sales Dept | 704 Nakdong-daero, Sasang-gu, Busan, Korea(Eomgung-Dong) Tel : +82-51-620-4100 Fax : +82-51-243-9826

Qlight Public Relations & Marketing Team Office | 704 Nakdong-daero, Sasang-gu, Busan, Korea(Eomgung-Dong) Tel : +82-51-245-0017

Qlight USA, Inc. www.qlight.com www.qlightusa.com | sales@qlightusa.com

3003 North First Street, Suite #341, San Jose, CA 95134 USA Tel. +1-408-519-5740 Fax. +1-408-519-5739

SHANGHAI Qlight Electronic Co., Ltd. www.qlight.com www.qlightcn.com | qlightcn@qlight.com

China Factory/ Shanghai Sales Office | #19, Nanda Road, Baoshan Area, Shanghai, China Tel. +86-21-6651-7100 Fax. +86-21-6315-3929



WARNING LIGHT | ELECTRONIC HORN | SIGNAL TOWER LIGHT | EMERGENCY LIGHT BAR | LED OBSTRUCTION LIGHT | LED WORK LIGHT

GET IN TOUCH

1300 881 876 sales@pacificautomation.com.au

pacificautomation.com.au

NEW SOUTH WALES • QUEENSLAND • VICTORIA • WESTERN AUSTRALIA

